Epsom Guardian.co.uk

Thursday June 5 2014

60p where sold

NEWS

5 Car, bang, wallop

VIBE

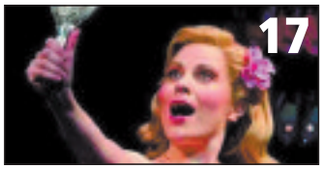

17 **Flying at 40**

SPORT

58 Women lift trophy

Epsom Guardian.co.uk

THANKS A LOTT

TODAY'S PAPER STARTS ON THE NEXT PAGE

FOUR-PAGE ADVERTISEMENT

EPSOM
SPICE LOUNGE
SUBLIME INDIAN CUISINE

Our Chef has over 25 years experience in Seafood & Indian Cuisine

2 Course Special Lunch with Tea or Coffee £7.95

FREE HOME DELIVERY
within 4 miles radius, Minimum Order £15

10% DISCOUNT
on orders over £15, collection only

After hour bookings: Text or call: 07411 900642
Opening Hours: Tuesday to Sunday: 6 days a week | Every Monday closed except Bank holiday
Open: 12 - 2.30pm & 5.30 - 11.30pm | Friday & Saturday: Till Midnight

132 High Street, Epsom, Surrey KT19 8BT | Tel : 01372 727677 | 01372 725117
Web: www.epsomspicelounge.co.uk | Email: info@epsomspicelounge.co.uk

GRAND OPENING OFFER

DINE IN ONLY FOOD **15% OFF**
TAKE AWAY **20%** COLLECTION ONLY
DELIVERY ONLY SPEND OVER £25, GET £5 OFF
*Offer not to be used in conjunction with any other offer
Expires 31st July 2014

ALL LARGE PARTIES WELCOME

WELCOME TO EPSOM SPICE LOUNGE

We use only the finest ingredients and spices available and create our own recipes for each of these exotic dishes.
Your patience is appreciated as we take the utmost pride and care to prepare each dish individually to your order.

All our chicken dishes are cooked with breast meat only.

Any dish not in our menu, our chef can cook on your request.

STARTERS

0. **Murg Satti** 5.25
1. **Murg Kaleji** 4.50
   Chicken liver & mushrooms sauteed with chopped ginger, lime & light spices
2. **Salad De Caranguejos** 6.95
   Crab cooked with coconut and curry leaves in very light spices
3. **Tandoori Mushrooms (V)** 3.50
   With a mint chutney and a tamarind date sauce
4. **Steamed Mossels** With an orange sauce 5.95
5. **Tandoori Chicken** 4.00
   On the bone spring chicken marinated in herbs and spices. Cooked in the clay oven
6. **Chicken or Lamb Tikka** 4.00
   Chicken or Lamb marinated in herbs & spices. Cooked in the clay oven
7. **Tiger Prawn Puri** 4.25
   Succulent prawn or chicken cooked with an evocative blend of splices served on fried bread
8. **Chicken/Lamb Chat** 4.00
   Diced chicken cooked in a chat masala, with finely chopped cucumber, tomatoes and mixed herbs
9. **Sheek Kebab** 4.00
   Minced lamb marinated in lemon juice, mint, coriander, onion, garlic and green chilli.
   Cooked in the tandoor
10. **Shami or Reshmi Kebab** 4.00
    Ground lamb mixed with precooked legume and curry spices.
    Formed as a hamburger patty and pan-fried
11. **Mixed Platter** 5.95
    Selection of meat, chicken & vegetables
12. **Onion Bhaji (V)** 3.15
13. **Samosa** Meat, vegetable or chicken 3.15
14. **Tandoori Garlic King Prawn** 6.95
    King prawns grilled in the clay oven with fresh herbs and spices
15. **King Prawn Puree** 6.95
    Succulent prawns cooked with an evocative blend of spices served on fried bread
16. **King Prawn Butterfly** 5.95
    King Prawns slightly spiced, coated in golden breadcrumbs & deep fried
17. **Garlic Mushroom (V)** 3.15
    Mushrooms sliced, cooked with garlic & light spices
18. **Tandoori Lamb Chops** 6.50
    On the bone lamb chops, marinated in herbs and spices. Cooked in the clay oven.
19. **Nimbuwall Scallops** 6.95
    Lime & coriander flavoured, stir fried queen scallops

TANDOORI

(All dishes served with salad & mint sauce) All our dishes are cooked in our authentic charcoal tandoori oven

20. **House Special Mixed Tandoori** 12.95
    Chicken tikka, lamb tikka, ponir tikka, sheek kebab, grilled vegetable, garnished spicy onions & peppers. Served with nan bread.
21. **Tandoori Sea Bass** 12.95
    Sea bass marinated herbs and spices, grilled in clay oven
22. **Tandoori King Prawn** 12.95
    King prawn grilled in the clay oven with fresh herbs & spices.
23. **Salmon Tikka** 12.95
    Marinated salmon fillets grilled in the clay oven with fresh herbs and spices
24. **Tandoori Lamb Chops** 12.95
    Lamb chops marinated in tandoori sauce and herbs
25. **Tandoori Mixed Grill** 11.95
    Marinated chicken and lamb tikka, sheek kebab & tandoori chicken grilled in clay oven, served with fried onion & salad & nan
26. **Tandoori Chicken** 7.95
    On the bone chicken marinated in herbs and spice served with salad
27. **King Prawn Shashlik** 13.95
    Grilled with tomatoes capsicum & onion, cooked in clay oven.
28. **Chicken or Lamb Shaslik** 9.95
    Cooked with capsicum, tomatoes and onion cooked in clay oven.
29. **Vegetable Shashlik** (mixed vegetables) 7.95
    Cooked with onion, tomatoes, capsicum in the clay oven.
30. **Paneer Tikka Shashlik** 10.95
    Traditional Indian cheese grilled with tomatoes capsicum and onion & herbs
31. **Chicken or Lamb Tikka** 7.95
    Marinated in sauce and grilled in clay oven

BIRYANI DISHES

Stir fried with basmati rice. Mixed with spices & served with vegetable curry

32. **Chicken or Lamb Biryani** 9.95
33. **Chicken or Lamb Tikka Biryani** 10.95
34. **Tiger Prawn Biryani** 11.95
35. **King Prawn Biryani** 12.95
36. **Special Mix Biryani** 12.95
37. **Vegetable Biryani** 9.95
38. **Sea Food Biryani** 13.95
39. **Chittagong Biryani** 13.95

EPSOM SPICE LOUNGE SPECIAL

40. **Nalli Ghosht** 12.95
    Lamb Shank cooked in a marathi style, flavoured with peanut, red chillies, garlic and lime.
41. **Chicken or Lamb Peri Peri - Medium** 8.95
    Tender lamb or spring chicken or cubes spiced with garlic, light soya and a peri peri sauce with dry red chillies and sun dried tomatoes
42. **Chicken Rezzala - Fairly hot** 8.95
    Grilled chicken off the bone, capsicum, onions, tomatoes and green chillies.
43. **Kata Massala** 8.95
    Fresh ginger cooked with chicken or lamb in our chef's special sauce
44. **Garlic Chicken Meat Chilli** 8.95
    Cooked with fresh garlic and stir fried with green pepper, spring onions and seasoned with herbs.
45. **Chicken or Lamb Naga** 9.95
    Hot pepper from Bangladeshi, cooked with spring onions, garlic & herbs in a fairly hot sauce.
46. **Chicken or Lamb Shatkora** 8.95
    A traditional Bangladeshi citrus fruit cooked in a medium bhuna style sauce
47. **Chicken or Lamb Amchor** 8.95
    Tangy medium chicken breast or tender lamb, cooked with spicy mixed pickle and herbs with thick sauce.
48. **Murgh Khandani** 9.95
    Off the bone marinated chicken, grilled in the tandoor and mixed with minced lamb. Served in a hot thick sauce with green chillies, tomatoes, diced onions, capsicum and special herbs and spices.
49. **Bangladeshi Pancho Khana** 11.95
    Chicken or Lamb cooked with tandoori mushroom, fresh ginger, chopped onion, coriander, green chillies & thick sauce.
50. **Paneer Tikka Massala (V)** 7.95
    Homemade cottage cheese, grilled in the tandoori then finished off in a mild creamy sauce consisting of coconut milk and almonds. Very mild dish.
51. **Lamb Kalinji** 8.95
    Pieces of lamb cooked with wild onions seeds, green chillies, garlic, fresh herbs & hot spices.

EPSOM SPICE LOUNGE SEAFOOD & FISH DISHES

52. **Tandoori King Prawn Massala** 12.95
53. **Seafood Special** 14.95
    Mixed seafood cooked with special spice and herbs with chat massala semi-dry medium hot served with lemon and garlic rice.
54. **Crab Curry** 12.95
    Crab cooked off the shell with ginger, curry leaves, garlic and coconut milk.
55. **Roast Koonthal** 12.95
    Squid cooked with curry leaves, green chillies, ginger and slightly spiced
56. **Zinuk Kuchi (Mussels off the shell)** 12.95
    Cooked with curry leaves, garlic chopped onion, peppers, blend of herbs, medium spice, semi - dry sauce.
57. **Chingri Zinga** 12.95
    King prawns with the shells, flavoured with pepper, tomatoes, lemon juice, honey, herbs and spices in a medium sauce
58. **Zinga Hari Shobjee** 13.95
    King prawn (off shell), broccoli, green chilli, peppers, onion garlic, coriander, chefs special, medium spice sauce.
59. **Roshuni Zinga** 13.95
    Off the shell king prawn, lots of garlic with fairly hot chef special sauce.
60. **Numbuwali Machli (salmon fillets)** 12.95
    Salmon marinated in lime and tandoori spices. Cooked in the clay oven
61. **Garlic Fish** 11.95
    Pangash fish fillets cooked with fresh garlic and stir fried with green pepper, spring onions and seasoned with herbs
62. **Shahi Machli Biran (Tilapia fillets)** 12.95
    Large fish fillets, shallow fried with shredded onion, peppers, green chilli, garlic, coriander & mustard seed., medium spice semi-dry.
63. **Rup Chanda** 12.95
    Shallow fried pomfret. A tropical West Bengali fish with onion and pepper cooked with medium bhuna sauce.
64. **King Prawn Suka** 13.95
    Large King prawn with shells - medium spice tamarind sauce.

Epsom Guardian.co.uk

60p where sold

Thursday, June 5, 2014

CDC GROUP
24h mini cabs
020 8642 6400

Miracle vendor: Shann Mamtora from Pari's News, Epsom, who sold the winning scratch card to Paul Wasley EP85502

THANKS A LOTT

REPORTER
EXCLUSIVE
ALICE FOSTER
alice.foster@
london.newsquest.co.uk

A man has gone from "rags to riches" after winning £1.2m on a scratch card.

Builder and landscape gardener Paul Wasley, from Epsom, was "over the moon" after buying the winning National Lottery Super Rich scratch card at Pari's News in Upper High Street, Epsom, on Saturday afternoon.

A stunned Mr Wasley, who has just moved to Ewell after 10 years in Epsom, told the Epsom Guardian yesterday: "It still has not quite sunk in yet.

"Obviously I'm happy about it."

A friend, who asked not to be named, said: "I'm over the moon, it couldn't have happened to a nicer person.

"He's been through so much and it's great to see a success story. It's a rags-to-riches story."

She said he had split up with his girlfriend and ended up losing his flat and his dog.

She said: "Now he can get everything back. It's amazing really. He was on his knees, now he's back up and it's great."

Mr Wasley went out and celebrated on Saturday, but was back at work this week.

He said: "I'm going to save some for a few years then obviously I want to buy a house.

"When the money comes through I want to get properties and rent them out.

"I want to build houses up. I'm going to have a nice holiday, somewhere hot."

Shann Mamtora, 23, from Pari's News said a customer came in at 3.15pm on Saturday, bought a £2 scratch card and won £10.

Mr Mamtora said: "He was like 'give me a £5 note and a £5 scratch card'. He went outside for about a minute and scratched it.

"His face was glowing and he kept looking at the scratch card."

Mr Wasley then grabbed Mr Mamtora's arm and asked if he had won.

Mr Mamtora looked down at the scratch card. He had won £100,000 a year for the next 12 years.

He said: "I was elated for him,

"I was jumping for joy for him. I don't think he could quite believe what was happening. He's the luckiest man in the world.

"I held it in my hand.

"I'm happy for him, bless him."

Inside

Dan Abraham/racingfotos.com

Will Epsom-born colt win the Derby? . . . . . page 4

Town on parade as the Armed Forces march in . . . . . page 9

FERGUSSONS AUTO SERVICES

We offer MOT servicing and repairs to all makes of vehicles
For the very best personal service that exceeds main dealer standards
CALL OR EMAIL US TO BOOK TODAY
020 8644 4518/1806 or 07956 068 891
workshop@fergussonsauto.co.uk

- State-of-the-art Bosch Diagnostic Testing
- Engine & Gearbox Overhauls
- Tyres, Batteries & Exhausts
- Air-con Servicing & Re-gas
- Clutches
- Brakes
- Free Courtesy Car
- Laser Wheel Tracking

MOT £39
Major Service £129 + VAT
Air con Re-gas £35 + VAT
Most vehicles. All work and parts fully guaranteed for 12 months

Check out our feedback on the Good Garage Website
GoodGarageScheme.com Registered Member
RETAIL MOTOR INDUSTRY FEDERATION

we'll keep you on the road!

Unit 10 iO Centre, Minden Road, Sutton, Surrey SM3 9BL
www.fergussonsauto.co.uk
WE COLLECT & DELIVER FREE OF CHARGE

SECOMBE THEATRE

PANTOMIME AUDITIONS
Would you like to audition to be in the Junior Chorus of the pantomime
ALADDIN
Auditions will be held on Friday 13 June
Download an info pack from our website or call the box office.

Saturday 5 & Sunday 6 July
Banstead Academy of Performing Arts presents
COLOUR BY NUMBERS

CHARLES CRYER STUDIO THEATRE

Until Saturday 7 June
FIVE ONE – by Andrew Hill

Wednesday 18 – Saturday 21 June
BLUE STOCKINGS
by Jessica Swale

BOX OFFICE 020 8770 6990
www.suttontheatres.co.uk

Hot tip: John Ward and the wishing well
Deadlinepix EP85449

WISHING WELL 'PICKS' KINGSTON HILL

The Amato pub in Chalk Lane is named after the horse that won the Derby in 1838.

Its walls are adorned with horseshoes representing Derby winners down the years.

The pub is famous for the predictions of the race winners that have appeared every year since the mid-19th century.

Its pick came sixth in 2012 and third in 2011, but back in 2009 the winning horse was correctly identified for the eighth time in the preceding 12 years.

The pub's landlord, John Ward, who spent a decade working as head chef at the nearby racecourse, said: "People flock from all over the world to find out what horse the wishing well has predicted. Fingers crossed Kingston Hill can prove the well's magic is still working on Saturday."

AVOID THE CENTRE

Police are calling on drivers to avoid Epsom town centre as 150,000 racegoers descend on it for the Investec Derby.

There will be alterations to many roads around Epsom Downs on Ladies' Day tomorrow, and Derby Day on Saturday.

Train timetables have been altered to accommodate the tens of thousands of punters arriving in the town.

Waterloo Road will be closed around Epsom station and traffic is likely to build up in Station Approach during peak times.

Superintendent Sharon Bush called on people to use public transport if possible and consider their journeys carefully during the two days of racing.

Supt Bush said: "Those who must drive should exercise patience, allow plenty of time and park only in the clearly marked areas. Epsom town centre should also be avoided if you are driving."

She said Surrey Police have "well-rehearsed" plans in place to make sure that everyone stays safe and has an enjoyable time.

She said: "Our number one priority over the weekend is to maintain public safety and security so that people can enjoy this wonderful event.

"While security measures have been put in place, I would like to ask for the co-operation and vigilance of people attending to ensure everyone remains safe.

"I would also like to remind those attending that Surrey Police will not tolerate antisocial behaviour or public order incidents and anyone found to be committing offences will be dealt with robustly."

Plan your journey at **epsomdowns.co.uk.**

Favourite: Kingston Hill and Andrea Atzanti winning the Autumn Stakes. Below: Barry Reilly, Fiona Reilly and Jodie Elson from Woodcote Stud in Wilmer Hatch Lane, Epsom, where Kingston Hill was born

Dann Abraham/racingfotos.com/Deadlinepix EP85461

Hometown horse tipped to win

REPORTER
ALICE FOSTER
alice.foster@
london.newsquest.co.uk

If Kingston Hill wins the Derby, as predicted on the Amato pub wishing well, Epsom will have a double reason to celebrate – because the three-year-old colt was born here.

Barry Reilly, 57, from Woodcote Stud, in Wilmer Hatch Lane, Epsom, and his wife Fiona delivered Kingston Hill, this year's third favourite.

A mystery tipster scrawled the horse's name on a wishing well in chalk at the Amato pub near the racecourse this week, and if legend is to be believed then he is set to win.

Mr Reilly, a local at the pub, said: "It adds to the spice of the folklore that it happens.

"I think it is fitting that it is a local horse on there.

"And it is not like it is 200 to one, he has got a really good chance. If he was in the first three it would be absolutely fantastic, but they are going there to win."

The odds are 8-1, according to betting company Ladbrokes.

Mr Reilly remembers the day Kingston Hill was born and his first months as a young foal, so watching him race will be very special.

He said: "It's amazing. It is what dreams are made of.

"For everybody involved with thoroughbreds, any win is a good win, but the Derby is a different class.

"It is quality."

Mr Reilly said the horse is now named after a hill near the home of its owner, but he was called Milo at birth and that is the name he will cheer on Derby Day.

He said: "I won't be shouting Kingston Hill, I will be shouting Milo. It is going to be very, very exciting."

Kingston Hill's Italian jockey, Andrea Atzeni, said: "The horse has certainly got a great chance.

"He had a good run in the Guineas, and the step up in trip will suit him."

The colt won the Racing Post Trophy in Doncaster last season, which Mr Reilly said is one of the best Derby trials.

He is the son of champion throughbred racehorse Mastercraftsman and Audacieuse, who was also born at Woodcote Stud.

Proudly, Mr Reilly said: "He was born in the same box as his mother here."

Bill Eacott, the author of books on the history of racehorse training in Epsom, said: "I am delighted an Epsom bred horse is in with a great chance of winning the Derby.

"It is the next best thing to an Epsom trained horse winning.

"Straight Deal, which was trained at South Hatch, Epsom, won the 1943 Derby, but the race was run at Newmarket due to war-time restrictions."

See the 10 best Derbys at epsomguardian.co.uk

The New Stonehenge, Salisbury & Bath
LIMITED OFFER
Fri 1 to Mon 4 Aug
Your break includes: 3 nights dinner, bed & breakfast at the Jury's Inn, Swindon • Excursions to Bath, Salisbury & Stonehenge • Same coach return from Sutton & Croydon
4 Days
was £199.99
Now an incredible £179.99
or Request your FREE brochure today!
Terms apply, Tour ref: 2C6093, Quote: Late Deal
08432 244 239 justgoholidays.com
Just go! HOLIDAYS
ABTA ABTA No: Y2846

DERBY LAKE THIS WEEKEND

With heavy showers predicted for Saturday's Derby, there are fears visitors may have to drive through a "lake" to get there.

Robert Russell called this newspaper last week after a large pool appeared at the roundabout next to the grandstands covering half of the road at Tattenham Corner.

He said the issue, which the Epsom Guardian reported on last December, occurs every time there is significant rainfall in the Epsom Downs area.

At the time Surrey County Council (SCC) said it had experts looking into the problem so it could be fixed permanently.

Mr Russell said: "Perhaps we will get a nice downpour on June 4 or June 5 this year and it just might prompt someone to get it sorted.

"If this lake is there during the Derby festival it will just make Epsom look stupid to the rest of the world."

An SCC spokeswoman said: "We have excavated this stretch of road and uncovered quite a large drainage system that is not functioning properly, possibly because of encroaching grass verges or silt.

"We are addressing this initially by clearing and protecting it, such as by installing kerbs to hold back the verges, and hope this will do the trick.

"If not we will take further actions until we resolve the problem successfully."

Is the Derby more enjoyable now than in the past? Take part in our online poll at epsomguardian.co.uk

Will you vote UKIP in the General Election?

Poll on epsomguardian.co.uk
135 participants

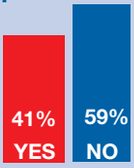

CONTACTS
Calls may be monitored for training purposes

EDITORIAL
Editor: Sean Duggan
newsdesk@epsomguardian.co.uk
Tel: 020 8722 6391

DISTRIBUTION
Newspaper deliveries
delivery@london.newsquest.co.uk
Tel: 0844 4774568

ADVERTISING
Display Manager: Gerry Devine
gdevine@london.newsquest.co.uk
Tel: 020 8722 6455

MOTORING
Manager: Wendy Croft
motors@london.newsquest.co.uk
Tel: 020 8722 6441

CLASSIFIED
Please phone or email
privateads@london.newsquest.co.uk
Tel: 020 8722 6400

ONLINE ADVERTISING
Carol Ramsey
digitalads@london.newsquest.co.uk
Tel: 020 8722 6483

Epsom Guardian: 30,475 Average net circulation: January to December, 2013; 99.5% free

Audience on the web: 42,128 unique users visit the site every month (Jul-Dec 2013)
181,363 pages are looked at every month (Jul-Dec 2013)

Car crash impact felt like an 'earthquake' for neighbour

REPORTER
ALICE FOSTER
alice.foster@
london.newsquest.co.uk

A man thought it was an "earthquake" when a car was rammed through a wall next to a doctors' surgery on Monday.

A spokesman at Epsom fire station said a red Jaguar hit a parked Ford Focus, ramming it into a brick wall in the car park at Fitznells Manor Surgery, in Chessington Road, Ewell, at about 9.30am.

The spokesman said: "A lady was reversing an automatic car and she pushed the wrong pedal by accident. It hit another car that went into a brick-built garage and knocked the wall through.

"No one was injured, but the building was unstable. We made sure the structure was safe for people to be around it."

Councillor Pamela Bradley, who lives nearby, said the Ford was a write-off and the accident had caused "pandemonium".

A man who works in a building right next to the crash site said: "We heard a massive jolt. It was as if an earthquake or something had happened.

"When we felt the first crash, we were worried it was going to fall down. It's not what you expect on a Monday morning."

He said the clean-up would take some time: "Now they have had to take down the brick wall. The driver has caused a bit of a train wreck in here.

"The clearing job is in progress, but who knows how long that will take. That's not something that is going to be sorted in a day."

The surgery declined to comment on what happened or whether the car park is now usable.

Knock-on effect: This car was knocked through a brick wall when a Jaguar hit it Deadlinepix EP85422

Shared base

Firefighters are set to move into a police station after its proposed sell-off was shelved.

Surrey Police has decided to lease the building in Banstead High Street to Surrey Fire and Rescue instead of selling it off as planned. It is earmarked for use by firefighters and Banstead's neighbourhood policing team.

The decision record, signed-off by Police and Crime Commissioner Kevin Hurley, said Surrey County Council's cabinet and finance board have approved the "temporary fire station".

Last year it was decided that one of Epsom's two fire engines would be relocated to the Burgh Heath area.

This year the search for a new fire station was expanded to include Banstead as well.

Mr Hurley said a few police officers may work out of the station too, which would mark a return to a historic overlap between policing and firefighting in this country.

He said: "We are working with the fire brigade because they wanted to use it for housing the fire engine. We always want to keep property if we can."

Above the Rest Satisfaction Guaranteed
LOFT LADDERS
Supplied and fitted for only £150 NO VAT TO PAY
★ Price includes New Hatch Door
★ Quality British-Made Ladders
★ Also Boarding, New Hatches & Lights
★ Local Family Business
★ Satisfaction Guaranteed
020 8644 3211

New rooms for hospice

A £1m refurbishment of Princess Alice Hospice was officially unveiled by the Lord Mayor of London last month.

Fiona Woolf cut the ribbon to mark the opening of the Esher hospice's new reception, playroom, treatment room, cafe and dining areas.

Nicki Shaw, chief executive of the hospice, said: "This new development has created an uplifting, welcoming and very positive environment."

The Lord Mayor said: "I am delighted that the facilities now can match the high quality of care offered at the Princess Alice Hospice."

ONE-WAY: Hook Road, Epsom, will be partially closed for up to three months from Monday while gas mains are replaced. The road will be one-way southbound from Pound Lane to Chase Road. Temple Road will be one-way northbound.

BARN FIRE: Police quizzed youths after a fire was started in a barn last Wednesday night. Firefighters from Epsom were called to the fire in Canons Lane, Burgh Heath, and police caught and spoke to youths seen running away from the scene. No arrests were made.

CHARITY WALK: David Radford, the butcher in Stoneleigh Broadway, raised £1,600 for the Royal Marsden hospital by taking part in a gruelling walk from Richmond to Brighton.

WINDOW REPAIRS TO DOUBLE GLAZING
• Misted/broken sealed units
• Handles for windows and doors
• Window hinges and stays
• Patio doors wheels and tracks
• All types of locks
DON'T REPLACE! REPAIR!
NO CALL OUT CHARGE
• Open 7 days a week
• Cut this leaflet out
you might need it one day
FOR FREE ESTIMATE PHONE
AS GOOD AS NEW
020 8641 5036

PREMIUM CARE™
Setting the standard for private healthcare
ASHTEAD HOSPITAL

Why choose Ashtead Hospital?
Now even more from your hospital stay:
• Private Patient Account Manager (One point of contact to guide you through every step of your care).
• Referral to outpatient appointment within 72 hours
• Diagnostic appointment within 72 hours
• Diagnostic results within 48 hours*
*where clinically viable
• Freshly prepared, delicious à la carte menu
For more information call:
01372 221 444
www.ashteadhospital.co.uk
The Warren, Ashtead, Surrey KT21 2SB
People caring for people RAMSAY HEALTH CARE

Spring Sale
BUY NOW PAY 2015
On all orders placed before 30th June 2014
3 YEARS INTEREST FREE CREDIT
CONSERVATORIES FROM £97** PER MONTH

Bi-FOLD DOORS FROM £25† PER MONTH

Where your home matters
WINDOWS • DOORS • CONSERVATORIES
Powered by One Group Construction
Call FREE 0808 274 6238 visit www.sehbac.com
Visit our spectacular showroom today!
382 Malden Road, Worcester Park, Surrey KT4 7NL
Terms and conditions apply. Subject to status. Written details on request. Not to be used in conjunction with any other offer. **Calculations are based on the full cost of the product spread over 180 months - for style of pictured Conservatory. † Bi-fold doors at 3 x sections up to 1800mm wide x 2100mm high in white upvc. Price based on; 10% deposit with 180 monthly payments of £25.36, total amount payable £4838, cash price £2748. ALL Pictures for illustrative use only.

Campaigners take hope

REPORTER
HARDEEP MATHARU
hmatharu@
london.newsquest.co.uk

Hospital campaigners and Epsom's MP have welcomed statements made by the new chief of the NHS, which could signal victory in our campaign to save Epsom Hospital.

In an interview with the Daily Telegraph, published last week, Simon Stevens, who took over the role last month, said: "A number of other countries have found it possible to run viable local hospitals serving smaller communities than sometimes we think are sustainable in the NHS.

"Most of Western Europe has hospitals that are able to serve their communities without everything having to be centralised. The single most important question facing us is how do we best support older people?"

Chris Grayling MP said Mr Stevens' comments were "very welcome" in terms of the future of hospitals such as Epsom, which has been come under threat from centralisation, most recently with the now defunct better services better value (BSBV) review wanting to strip it of its maternity and accident and emergency departments.

Thousands of people have signed the Epsom Guardian's petition to save the hospital and have campaigned to protect their hospital.

Mr Grayling said: "I am firmly of the view that smaller hospitals like Epsom play a really important part in the community. Anyone who is seriously ill will want to access the best care at a specialist centre.

"But Epsom's maternity and A&E departments have a good record for both safety and quality of service, and I want to see the work that they do continue."

A spokesman for South West London collaborative commissioning (SWLCC) – the new five-year strategy for healthcare across South West London which was announced last week – said it supports local hospitals and has "not advocated hospital closures at any stage".

He said: "Simon Stevens' comments very much reflect our aspirations – we want to strengthen local services so people can be cared for closer to home, especially older people and those living with long term conditions.

"Our strategy does not include site-specific options at this stage as we want to talk to local trusts about the best way to implement our plans and the role of each service in improving the quality of care in south west London."

Mr Stevens' comments were also welcomed by Epsom's health campaigners.

Jane Race said: "This does sound very promising. I think it's quite exciting."

Bess Harding MBE added: "It is very important to keep what is already on the Epsom site. SWLCC should listen to Mr Stevens' views and include Surrey Downs CCG within the SWLCC process. The CCG seems to be doing a good job and should be allowed to continue."

GPs to help shape strategy

Surrey Downs GPs will have a voice in discussions on any future proposals affecting Epsom Hospital under the NHS' new five-year strategy for healthcare in south west London.

A draft of the strategy, called South West London collaborative commissioning (SWLCC), was published last week by Croydon, Kingston, Merton, Richmond, Sutton and Wandsworth clinical commissioning groups (CCGs).

Surrey Downs CCG is not part of the consortium as it pulled out of a previous strategic review, BSBV, but Epsom and St Helier hospitals are locked together in one trust and a Surrey Downs CCG spokeswoman said: "Due to our close working relationship with the trust and our proximately to London, it is envisaged that we will be invited as a stakeholder to express views by as part of South West London collaborative commissioning group's processes."

Health talk outlines plans

Dr Simon Williams, a GP and member of SDCCG's governing body, will be speaking about its future plans and priorities on Tuesday, June 10, at 7.30pm, in the Station pub, Stoneleigh Broadway.

The free event has been organised by Epsom health campaigners Rosemary Najim and Jane Race.

Under siege: Roman soldiers prepare for action, above. Young visitors, below, learn the basics of combat at gladiator school Deadlinepix EP85206

The Romans return

Mighty Roman legions clashed and fearsome gladiators fought at an ancient festival on Saturday.

The re-enactment, called Echoes of the Past, marked the Roman military festival of Rosaliae Signorum in Rosebery Park, Epsom.

A thousand people attended the day, which provided a glimpse into various aspects of Roman life and craftsmanship including armoury, pottery and jewellery.

An Epsom Council spokeswoman said children enjoyed taking part in an archaeological dig, making mosaics, entering gladiator school and trying on Roman armour.

She said: "It was really good. It ended with the Roman legions doing battle.

"There was this charge into the crowd and the kids absolutely loved it."

Hospital patient died after gate opened

REPORTER
HARDEEP MATHARU
hmatharu@
london.newsquest.co.uk

A vulnerable pensioner with psychiatric problems was found dead in a ditch five days after he walked through an open gate at a hospital.

Michael Sullivan, 60, a long-stay patient in Rushett House, a rehabilitation ward at Horton Haven Hospital, in Haven Drive, Epsom, went missing on February 2 last year.

He was found five days later, on February 7, at 2.30pm, in a dense area of foliage, near Cuddington Glade, in Horton Country Park, having died of acute broncho pneumonia.

Detective Constable Simon Evans, who saw Mr Sullivan's body, which was found by Surrey Search and Rescue, told Woking Coroner's Court on Tuesday: "He was found surrounded by thorns, foliage, brambles and on no obvious pathway.

"He had scratches to his legs and arms and he had an injury to his nose – it looked similar to an animal having bitten it off."

The court heard staff noticed that Mr Sullivan had left Horton Haven at 6.15pm, when he failed to report to the nurses' station for cigarettes – although he is believed to have left about two hours earlier.

Found dead: Michael Sullivan

A CCTV camera covering the gate, which might have provided vital evidence, was not working at the time.

Over the next five days, police conducted a ground and helicopter search of the surrounding areas.

Throughout the inquest, Belinda Cheney, assistant coroner for Surrey, raised concerns about the motion-sensitive gate at the facility, which opened when people and vehicles approached it, through which Mr Sullivan escaped.

Andrew Tottle, ward manager of Rushett House, said Mr Sullivan had been assessed as being at low risk of absconding. His care plan said he was not encouraged to leave the facility.

But Mr Tottle said it was part of residents' therapy to give them the freedom to leave.

He said: "It was important to provide Mr Sullivan with reasonable privacy and dignity. It was appropriate to give him his freedom within the site."

Ms Cheney said: "It's hard to talk about privacy and dignity when, five days later, he is found with his pants round his ankles and with his nose chewed off."

Mr Tottle said changes at the hospital following the incident included more regular checks on patients and written records of the checks. But the gate still remains open.

Delivering a narrative verdict, Ms Cheney said: "There are issues relating to whether more could have been done to prevent Michael Sullivan from leaving.

"I can only hope with the [new] two-hourly observations [on patients] that if someone does go missing that it would be identified quickly and reported to the police as soon as possible."

College plans

Plans for 91 new homes on a college site will be considered next week.

Nescot College has submitted plans to build houses on fields currently used to care for farm animals in Reigate Road, Ewell.

The college needs to sell the land in order to fund a major renovation of its campus, but residents have raised concerns over traffic, loss of green space and other issues.

A college spokeswoman said: "We are putting in a fully policy-compliant application for housing that is greatly needed. This is going to benefit people from the borough and outlying areas for years."

Epsom Council's planning committee is due to consider the plans on Thursday, June 12.

Read the full story at epsomguardian.co.uk

A. SAWYER GLAZING
For All Your Glazing & Double Glazing Repairs
Member of Safer Sutton Trader Scheme
Free Quotations
Tel: 020 8647 6564
Mob: 07984 983 805

Future Proof your home Today with our FREE Upgrade to Triple Glazing*

Visit us at your nearest showsite to see how we can help.

Sutton
Open 6 days a week! 8am - 5pm Mon - Fri & 10am - 4pm Sat
020 8683 1234
Kimpton Trading Estate, 6 Sandiford Road
Sutton SM3 9RD

Surbiton
Open 7 days a week! 9am - 5.30pm Mon - Sat & 10.30am - 4.30pm Sun
020 8398 8587
Squire's Garden Centre, Woodstock Lane North
Long Ditton, Surbiton, Surrey KT6 5HN

"Astral is one of the only companies in your area to have been awarded the BSI Window Installers Kitemark"

FENSA Registered Company
CPA Consumer Protection Association
Proud members of Checkatrade.com Where reputation matters
KITEMARK WINDOW INSTALLATION

Astral glazing solutions.

SoLippy

Mens Fragrance Examples – Creed, Tom Ford, Hugo Boss, Gucci, Ralph Lauren, Jean Paul Gaultier, YSL and so many more & Hard to Find fragrances.

Gifts - Great Signs to suit all – Mugs. Wine Ideas. Sporting gifts. Golf/Fishing Fund Savings.

Beer Fund and also Swear Fund box savings. Photo Frames

Gift Vouchers & Free Local Delivery

NEW STOCK COMING IN ALL THE – TIME SO TAKE A LITTLE STROLL UP TO THE UPPER HIGH STREET

Father's Day

Sunday, June 15

TREATS FOR DAD!

Opening Times
Monday - Friday 10am - 6pm
Thursday Opening Till 8pm
Saturday 10am - 5pm
Sunday 11am - 5pm

www.solippy.co.uk 45 Upper High Street Epsom, KT17 4RA 01372 727577

Military on parade

REPORTER
ALICE FOSTER
alice.foster@
london.newsquest.co.uk

Crowds lined the streets and cheered as a military parade passed through Epsom on Saturday – though many people missed it when it came through Ewell.

A military band and 135 Geographic Squadron Royal Engineers Army reserves marched down Epsom High Street in the morning.

To mark the centenary of the start of the First World War they went on to Epsom station to symbolically re-enact the journey of so many soldiers on their way to the trenches.

They then went by road to Ewell Village and the parade there culminated in the signing of a community covenant at the army reserve HQ in Welbeck Close.

But it passed through the village half an hour earlier than publicised, because traffic was so light on the road from Epsom, so unfortunately many people missed it according to Brian Angus, chairman of Ewell Village Residents' Association.

But he said: "It was excellent. There was lots of colour and a magnificent band.

"The noise and applause from the crowds in Epsom was fantastic."

Epsom Councillor Clive Woodbridge said: "By signing the covenant, we publicly affirm that the local armed forces community will not be disadvantaged when accessing public services by virtue of what they do and we will provide support, help and guidance wherever we can."

Watch the video at epsomguardian.co.uk

Marching on: The parade drew a large crowd in Epsom Deadlinepix EP85262

INVITATION TO A PUBLIC EXHIBITION

The Royal Automobile Club invites you to a public exhibition of our proposals for the Woodcote Park Master Plan. Our Master Plan includes: a new family and children's activity area in the restored walled garden; a new motoring heritage wing; a restored historic clubhouse; a destination spa; managed woodland and sustainable essential infrastructure.

We very much hope you can join us at any point during the event at:

The Royal Automobile Club, Woodcote Park, Wilmerhatch Lane, Epsom, Surrey, KT18 7EW
on
Saturday 14 June, between 2.00 and 8.00pm

For further information:
www.WoodcotePark-Masterplan.co.uk
contact@WoodcotePark-Masterplan.co.uk
Freephone: 0800 319 6111

ROYAL AUTOMOBILE CLUB

COMFORTABLE TEETH ARE HERE!
TEETH IN A DAY
ARE YOU STRUGGLING WITH LOOSE AND UNCOMFORTABLE DENTURES?
IF SO, CEDAR DENTAL HAS A FIXED SOLUTION

Dr Carl Manhem DDS
Dr Carl Manhem is a leading provider of Teeth In a Day. His expertise working with our team means we are offering a life changing treatment on your door step. Teeth in a Day is a fixed solution to loose and painful dentures in one day.
DENTAL IMPLANTS SUPPORT AND ANCHOR YOUR NEW TEETH, LEAVING YOU ABLE TO CHEW COMFORTABLY AND SMILE WITHOUT THE WORRY OF BADLY FITTING DENTURES.

CONTACT US TO BOOK YOUR FREE CONSULTATION TODAY
020 8642 0355
CEDAR DENTAL
FOR THE VERY BEST IN DENTAL HEALTH
GRANDSMILEDESIGNS.CO.UK
1 CEDAR ROAD, SUTTON, SURREY SM2 5DA

Ill health fails to halt a special celebration

REPORTER
ALICE FOSTER
alice.foster@
london.newsquest.co.uk

Broken bones failed to stop a loving couple celebrating their 65th wedding anniversary together on Sunday.

Barbara and Derek Powell, both 85, had cake and a tea party at Leatherhead Community Hospital, where she is a patient after breaking her hip replacement in a fall in April.

Just days later Mr Powell had a high fever, blacked out and also ended up in hospital.

Both of them were treated in Epsom Hospital at the same time.

Their daughter Valerie Ivens said: "He was two floors down from my mum, but we didn't want my mum to know he was in hospital because we didn't want her to fret. We all did a fantastic job of not telling her."

But after Mr Powell left hospital, he went to visit his wife and forgot all about the secrecy surrounding his own stay in hospital.

Ms Ivens said: "He was so happy to see her and he said 'have you heard about me being in hospital?' He just forgot.

"Now everybody knows everything, they are still here and we are celebrating their 65th wedding anniversary despite adversity."

Happy days: Barbara and Derek Powell Deadlinepix EP85345

The couple, who still sit together and hold hands in hospital, first met at Catterick Camp in North Yorkshire, where he was serving in the Army.

Ms Ivens said: "My mum was a bubbly, pretty girl and all the guys loved her. My dad always liked her, but was quite shy.

"They were coming from a dance and she said 'We're all going this way'. My dad said 'I'm walking that way so you can choose, which way to go'."

Ms Ivens, their other daughter Kerry, Mr Powell's sister Sheila, their son-in-law Robert and their granddaughters Lucy and Frances celebrated at the hospital on Sunday. Mr and Mrs Powell, who was also in the civil service for many years, now live in Great Bookham but the family home was in Kendor Avenue, Epsom, for about 30 years.

your invitation
Rosebery Manor
Care and Nursing Home
THE New BENCHMARK IN care
INFORMATION CENTRE & SHOW SUITES
NOW OPEN
The new Epsom care home will feature 83 private apartments with a variety of sizeable studios and one and two bedroom spacious apartments as well as 24 suites dedicated to dementia care. Rosebery Manor care home will include a cinema room guaranteed to keep everyone entertained, a hair salon and spa, and a variety of cosy lounges and communal spaces. In addition to its own restaurant, it will feature a bistro that offers a welcoming, casual dining experience, ideal for sharing with families.
Call to arrange a visit and see our beautiful show suites and floor plans.
01372 541 623
Information Centre opening times:
Mon – Fri 10am – 5pm Saturday – 10am – 3pm
Sunday and Bank Holidays by appointment
Exceptional care, exceptionally affordable
Rosebery Manor, 458 Reigate Road, Epsom, Surrey, KT18 5XA
Email: louise.wood@signaturesl.co.uk
www.signature-care-homes.co.uk
Signature

Celebrity watch: Chelsie with Dane Bowers and family and friends Deadlinepix EP85318

Joy for hit-run victim

REPORTER
ALICE FOSTER
alice.foster@london.newsquest.co.uk

A young hit-and-run victim smiled again at a free makeover when she met Another Level singer Dane Bowers last week.

A black 4x4 pickup truck knocked down Chelsie SURNAME as she crossed Tattenham Way, Tadworth, on her way home from Beacon School at about 3.15pm on May 15.

Her angry grandmother Christine contacted the Epsom Guardian in a bid to track down or prick the conscience of the "coward" who left her lying bleeding in the road.

After reading the story, Jackie Bowers, owner of Lovely Betty hair salon in Kingswood, invited Chelsie down for a free blow-dry and a manicure last Thursday.

Her son, singer Bowers also popped in to cheer her up.

Kelsie Jenkins, who styled her hair, said: "She read the story, felt sorry for her and decided that it would be a nice pick-me-up. Chelsie seemed to be on the mend which is brilliant for her."

On Facebook group What's on in Banstead, which helped to organise the makeover, her grandmother Christine said: "Thank you so much for a lovely afternoon. It was lovely to see a little bit of sparkle return to Chelsie's eyes.

"Hopefully your kindness will have helped her to recover from her frightening ordeal."

Her mum Jessica added: "Had a lovely time.

"You are all so friendly and Chelsie loved her makeover."

Police have yet to track down the culprit.

A Surrey Police spokesman said: "Officers are appealing for witnesses in tracing the vehicle which failed to stop following the incident and travelled down Great Tattenhams towards Epsom Downs.

"It is described as a black Mitsubishi L200 pickup truck which had silver or white sign writing on it. The driver is described as a white male, approximately 30 years of age, with a bald head.

"The vehicle's offside wing mirror was knocked off and there was also possible damage to its bumper."

Anyone with information should call police on 101, quoting the reference number P14140905.

OFFER ENDS 30TH JUNE

SUMMER SALE NOW ON

Ready to kick start your summer? Well, now you can with your **first month half price*** at your local Better leisure centre, **saving you up to £27**.

Join today at www.better.org.uk

In partnership with
Epsom & Ewell Borough Council
Reigate & Banstead Borough Council Banstead | Horley | Redhill | Reigate

BETTER the feel good place

*Terms and conditions apply. Please visit www.better.org.uk/terms for full information. Better is a registered trademark of GLL (Greenwich Leisure Limited), a charitable social enterprise. Registered office: Middlegate House, The Royal Arsenal, London, SE18 6SX IPS No: 27793, Inland Revenue Charity No: XR43398

Join our Priority Club for exclusive offers and news | Keep up to date by following us on Twitter - @SESWS

From Selsdon to Sevenoaks...

We've got you covered.

365 Assured Premier
for plumbing, drainage and household cover

From just 47p a day

It's good to know everything's in working order – or will be quickly fixed when it's not! So our team will check your plumbing every year and be on call for any plumbing, drainage and household emergencies and repairs. They'll even fit up to 2 sets of new taps and shower cartridges a year – all for just an annual premium of £169 – with no nasty surprises.

All our plumbing, drainage, heating and household policies give better coverage for less cost – there's cover to suit you at www.h2oservices.com

Our range of policies includes:

- Plumbing and drainage cover
- Pest cover
- Heating and boiler cover
- Kitchen appliance cover
- Combined plumbing, drainage, household and heating cover
- Electrical cover

Sutton and East Surrey Water Services

To get covered, call now on 0800 691 1182 or visit www.h2oservices.com

Sutton and East Surrey Water Services Limited is an appointed representative of Kingsbridge Risk Solutions Limited. Kingsbridge Risk Solutions Limited is authorised and regulated by the Financial Conduct Authority. 365 Assured Premier policy covers you for up to £250 per plumbing/household claim and £600 per drainage claim. Number of annual claims is unlimited. Full policy details available on request.

Advertisement feature

Abi's caring dental team

I am very happy with all of the treatment that I have had done at Abi Dental, the staff are unbelievably helpful and I can now smile with confidence.
P Hanway

Patient testimonials

I want to thank Abi and her team for my positive experience at your surgery, after not visiting the dentist for over 10 years I was reluctant to go but noticed the advert in the paper and liked the way they got their message across.

From the moment I phoned I was put at ease and that continued all the way through my treatment, I will happily return for any further treatment and also recommend Abi Dental to friends and family.
Barbara

My wife was petrified of dentists before visiting Abi Dental. The combination of friendly people, thorough explanations of what will happen and having I.Vsedation has taken away the fear.
Thank you Abi and team for looking after us both. **J B**

Abeer Al-Adhami, the owner of Abi Dental in Sutton, talks to **Tamasin Coates** about the range of services patients can expect

If you want a dentist who genuinely has your welfare at heart, then meet Abeer Al-Adhami (known as Abi), owner of Abi Dental in Sutton.

Abi launched the dental practice in August 2007 with the aim of offering the kind of boutique American dental centre rare in the UK.

Abi and her team were at the vanguard of launching a different type of practice – one that not only offered all-round general dentistry from fillings to root canal treatments, but which also offered cosmetic dentistry, facial aesthetics (dermal fillers) and even intra- venous sedation for those with a dread of going to the dentist.

But what really sets her apart is her desire to help her patients relax and feel at home.

"I treat patients in the chair as I would expect to be treated myself. I see them as if they were my mother, father, brother or sister and treat them accordingly.

"I want to offer them genuine, honest, straightforward advice and treatment that's right for them. In some cases if a certain treatment is requested but not necessary or in the patient's best interest, I would always advise against it."

The desire to put patients at ease starts the moment they step through the door. This bright, modern practice boasts state-of-the-art facilities and technology.

Abi says: "From the very first moment that you contact Abi Dental, we promise that we will do our very best to make you feel comfortable, relaxed and above all, involved in the care of your dental wellbeing.

"If you are a nervous patient, then we are definitely the right surgery for you, as we offer in-house IV sedation, which enables anxious patients to undergo dental treatment without any of the phobias and fears they may have experienced in the past.

"Let us change yor perception of going to the dentist for the better."

New patients are sent a Welcome Pack introducing them to the practice.

The first consultation is FREE and is all about getting to know the patient, building a professional and friendly relationship.

> "I treat patients in the chair as I would expect to be treated myself"
>
> **Abi Al-Adhami**

This appointment is essential for every patient, esspecially the nervous or dental phobic patients as it enables them to visit the practice and meet the team with no obligation, allowing them to realise that we are NOT your average dental practice.

Abi added: "We offer a bespoke, proffessional, friendly service in a calming atmosphere.

"Patients thoughts and concerns are listened to – we always empathise with them and they are involved with the treatment choices and options open to them."

Making up the rest of the team are Riz Syed, who specialises in dental implants, practice manager Shelley Foster, Liz Salter, dental hygienist, qualified nurse Harley Thomas and reception manager Kim Armstrong.

"I am blessed to have such a great team of people working for me," says Abi.

FREE CONSULTATION

Abi Dental
Dental and Cosmetic Centre

15% OFF
any treatment* - with this advert

- In-house IV sedation specialist services
- Adult Orthodontics. Six Month Smile and Invisalign
- General dentistry
- Dental implants (including same day smiles)
- Oral hygiene
- Teeth whitening
- Veneers
- Facial line softening

0% interest free credit available. Emergency appointments.
Opening hours: Mon to Fri 9am-6pm, Sat 9am-1pm
* Excludes dental implants. Offer exprires end of October. T's & C's apply.

Address: 380 Sutton Common Road Sutton Surrey SM3 9PL
E mail: enquiries@abidentaluk.com **Fax:** 020 8644 6000
Tel: 020 8644 2000
Web: www.abidentaluk.com

Follow us on
www.abidentaluk.com

YOUR SAY

EMAIL: letters@epsomguardian.co.uk
POST: Epsom Guardian, Floor 10, Quadrant House, The Quadrant, Sutton SM2 5AS
(Please include your name and address.)
ONLINE: All your letters in full online at **epsomguardian.co.uk/yoursay**
Letters may be edited for space, clarity and legal reasons.

ONLINE TOP FIVE

The best stories at **epsomguardian.co.uk**

1. **Fashion graduate wins international award**
2. Top performing arts college celebrates 40 years with gala production, *pictured*
3. **Big Brother house ready for series**
4. Epsom Downs lake could make us a laughing stock around the world
5. **Driver cut out of Porsche after head-on crash**

ONLINE OPINION

Comment on stories at **epsomguardian.co.uk**

Sainsbury's 'reassured' over illegal car wash worker check

That is just complete bull. Anyone running a business like this should take full responsibility for the workers it is using. If the staff had fake documents that were convincing then I suppose you can understand the mistake. Unfortunately this car washing business has been caught red-handed and a large company like Sainsbury's is stupid to accept such a response.

EWELLMAN

St Helier patient's misfiled notes and cancelled surgery

Nothing changes then. A few years ago I was booked into Epsom Hospital for a second epidural for lower back problems. When it come to sedation time they told me it was delayed a bit as my notes were still at St Helier.

MR BUSMAN

NHS new five-year strategy

So what actually is the strategy? It's the same people as before coming up with the ideas, so expect the same ideas to emerge eventually.

DAVID7

Like us **facebook.com/epsomguardian**

Follow us **@epsomguardian**

Read us **epsomguardian.co.uk**

Tell us **epsomguardian.co.uk/yoursay**

St John's School, Leatherhead, sent in this picture of the new west window of its chapel, which was created by Jude Tarrant to mark the centenary of the start of World War I and focuses on themes of war and its futility.
Have you taken any great local pictures? If so then send them in to us. Email them to newsdesk@epsomguardian.co.uk or send them to us using the Your Say section on our website.

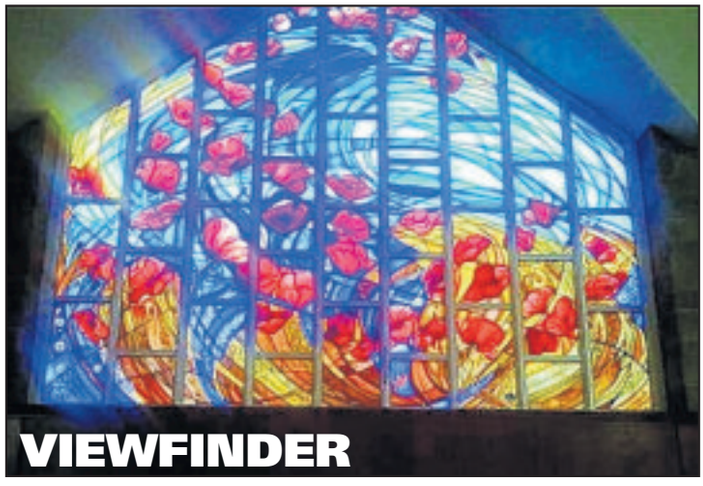

Bus times

In response to the letter from Disgruntled Passenger, (Bus service must improve, May 29) may I point out that the council does not run bus services and the 489 service does not go to Guildford.

From Epsom services 479 to Guildford and 489 to Bookham Station are run by BETC as a purely commercial venture. I use these services frequently and have never come across drivers completing only part of the journey, even when running late due to traffic congestion.

The last journey from Epsom to Guildford, Monday to Friday, is the 17.10 from Epsom with the 18.10 ending at Bookham station.

A revised timetable will be introduced shortly with more departures and ending later.

JOHN KAYE
Epsom

Neighbours unwelcome at 'getting to know you' event

I live and work in Mickleham, within walking distance of Cherkley Court, and was invited to the recent PR event held there by Longshot.

Apparently I did not RSVP early enough, and therefore my name was not on "the list".

At the gate I was told I was not entitled to attend, and anyway, the event was at capacity so there was no room for further guests.

I asked to be contacted so that my questions on the development could be answered, and additionally I sent an email asking the same.

To date, both requests have been ignored.

I understand I am not the only one that was turned away.

I personally view this as rather unprofessional and insulting.

The objective of the event was supposedly to "engage with neighbours in the local community".

But, in my view, some genuine local residents were excluded, leading me to conclude that this was a one-sided public relations exercise.

If it is too challenging for Longshot to run a simple reception with a clear target market, how will they handle the paying public when establishing a six- star hospitality complex or will, in fact, their doors remain firmly closed to the local community?

JUSTINE CHILTON ROBINSON
via email

Inheritance tax no longing preserve of the rich

In the property section there was an item (Not so rich will cross tax threshold, Epsom Guardian, May 8) that pointed out it is no longer the very wealthy who are being affected by this tax.

Inheritance tax (IHT) was originally intended for the uber-rich, but now people with modest estates are easy pickings, while the rich avoid IHT, keeping estates in the family. Single and divorced homeowners do not have the double IHT benefit against the family home.

Those of us who have worked hard, paid our taxes, saved hard, and provided for ourselves, are sitting ducks to have the result of this labour and thriftiness stolen from our heirs, who we are providing for. This is ethically and morally wrong.

In the south-east, IHT is a particular problem not having risen in line with house prices or the cost of living, so we are unfairly penalised. Our descendants suffer from a paucity of jobs and affordable housing, low incomes, and university fees. We should be able to leave them our small estates instead of being charged IHT.

The Government encourages us to do the right thing, so when we do, we should be allowed to keep our hard-won, after tax, proceeds and pass them on to our children.

I believe this unfair tax should be scrapped altogether, or at least the main family home should be left out of IHT, and encourage homeowners to write to their MP.

CHARLES WALLINGFORD
Ewell Park Gardens

Taking responsibility

So Scott Burns did not vote as he "had absolutely no clue who anyone was or what they had done or promise to do in the future", decrying the process as a charade and that "we never get what we vote for anyway" (Voting was charade, May 29).

Well, Mr Burns, under the proportional representation voting system used for the European Parliament elections you would have had the best chance of getting what you voted for, but you squandered that opportunity.

It is very easy to find out about candidate and their manifestos online.

If Mr Burns did not feel informed, he should have taken responsibility and found out who was standing, what they stood for and cast his vote for the party that would best represent his views.

It probably took him longer to type out his letter to the editor than to find out his options. What a charade, indeed.

KATE HERBERT
West Ewell

Not voting does have effect

In response to a letter from Scott Burns, West Ewell (Voting was a charade, May 29) – who is presumably an actual resident rather than a headline relating to an SNP arson attack – the "voting charade" to which you refer is how we do things in this country.

You quote the BBC as an example, but all broadcast media (from what I saw) covered the build-up to the elections in great detail, while not promoting one or other party above any other.

If you were not paying attention, or perhaps glued to a games console, maybe you missed it but, believe me, all the information was out there for you to make an informed decision and find out, as you put it, "who anyone was".

The general election is next and I hope you and others like you pay a little more attention to the build up.

As per your sign off, "We never get what we vote for anyway", well perhaps we do – given that the result of a pathetically low turn out returned a UKIP victory.

GRAHAM
Epsom

Downs lake will make us look like losers

Every time there is significant rainfall in the Epsom Downs area the lake appears.

Perhaps we will get a nice down pour on June 4 or 5 this year and it just might prompt someone to get it sorted.

If this lake is there during the Derby festival it will just make Epsom look stupid to the rest of the world. Not sure why it has not been sorted before.

Perhaps no one can agree whose problem it is. Is it Surrey Council, the Environment Agency or even the racecourse itself?

This seems to have only happened since the new-style grandstand, but that is only an opinion.

This is unacceptable.

Let us hope the Epsom Guardian can ask a few questions and find out when this will be sorted once and for all.

ROBERT RUSSELL
Address supplied

RNLI cash

The Epsom and Ewell Branch of the RNLI would like to thank everyone who donated money on the town collection day, May 17, 2014. We raised £945.78.

JO JAMES
RNLI Epsom and Ewell

FAMILY ANNOUNCEMENTS

yourlocalguardian.co.uk/announcements

TO PLACE AN ANNOUNCEMENT: ✆ **020 8722 6400** @ **privateads@london.newsquest.co.uk**

Obituary Notice

PETER MICHAEL FOOT

It is with deepest regret to announce the passing of Peter on 21.5.2014. Missed and loved by his Wife, family and friends. Funeral to take place on 10th June at North East Surrey Crematorium, Garth Road at 1.20pm. Flowers welcome. Any donations to St Raphael's Hospice

SUSAN MARTIN

Sadly passed away on 28th May 2014. Much loved and sadly missed by all her family and friends. Funeral Service to take place at Epsom Cemetery on Monday 16th June at 13.30pm. Flowers to Longhurst of Epsom, Pound Lane KT19 8RY

Barry Smith

Much loved son of Rene and brother of Allen,

passed away suddenly in hospital on 25th May.

His funeral will be held at
Randalls Park Crematorium

on Monday 16th June at 11.45.
Family flowers only,

but donations please to
MENCAP c/o Hawkins & Sons Ltd.,

Highlands Road,
Leatherhead. KT22 8ND.

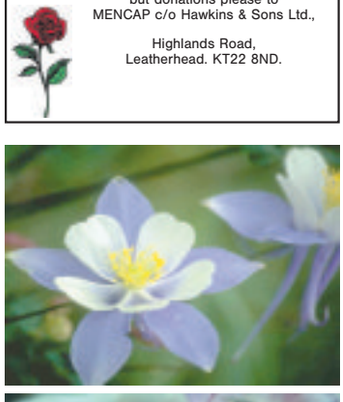

In Memoriam

MY LIFE
SUSAN CAROL HADFIELD

7th February 1968-22nd May 2012

Here I am with Hubby watching the telly Come Dine With Me, what a laugh holding my belly. A glancing touch I felt my breast, found a lump took my breath. Trot along to our Medi Centre Mr Shabrohk my doctor my mentor checking me over, examining my breast looks like you're going to the Royal Marsden, they know best. A few x-rays, a biopsy an MRI scan, a lumpectomy, it spreads under my arm. A nurse, a doctor the specialist team, gave me drugs, chemo, a nightmare a really bad dream. I lost my hair, gained some weight but always had a cheeky smile for my mates. On Radio 4 Womans Hour, Guest together broadcast throughout the world. Feeling low, out of kilter, meet a few women with the cancer. The Pink Ladies a welcome treat, reflexology on our feet. Joe my Son off to Uni. Tears and sobs, must show family unity. Started a new chapter before my calling. The Baptist Church, the Minister is Colin. Time to let go with my disease. I've tried everything, even praying on bended knee. I love my family, life and friends. The Mary O'Brian team, for others will be heaven sent. Thank you everyone for the kindness shown. Stepping through the Purley Gate, don't worry I see my family - not on my own.

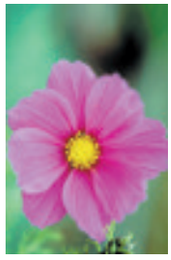

Funeral Directors

Alan Greenwood & Sons

Independent Family Funeral Directors.
www.alangreenwoodfunerals.com

Our aim is to carry out your wishes with the utmost dignity and attention to detail

Monumental Masonry, Pre Paid Funeral Plans Home Visits Arranged, Latest Jaguar and Mercedes Hearses and Limousines available.

Our charges are hard to beat.

TADWORTH
5 Shelvers Hill
Surrey
KT20 5PU
01737 338893

EWELL
425 Kingston Road,
Surrey,
KT19 0BT
020 8786 7476

25 The Street,
Ashtead, Surrey,
KT21 1AA
01372 277444

83 High Street,
Ewell Village,
Surrey, KT17 1RX
020 8393 0197

260 Grand Drive,
Raynes Park,
London
SW20 9NE
Tel: 020 8417 1481

706 london Road
North Cheam
Sutton
SM3 9BY
Tel: 020 8150 9525

The **co-operative** funeralcare

Our caring staff are here to listen and advise you, 24 hours a day, 7 days a week.

- Pre-payment Plans - Memorial Masonry

Morden 91 London Road
020 8648 3598

Wallington 108 Stafford Road
020 8669 2651

Sutton 10 Mulgrave Road
020 8642 9788

INVESTORS IN PEOPLE

A & E LONGHURST

FUNERAL DIRECTORS AND MONUMENTAL MASONS

- A complete, caring professional service
- Estimates and advice freely given for funerals and memorials
- Flexible pre-paid funeral plan – details on request

21 KINGSTON ROAD, EWELL KT17 2DX
020 8393 1077
www.longhurstfuneraldirectors.co.uk

WEDDINGS
BIRTHS
BIRTHDAYS
ENGAGEMENTS

TELL THEM YOU CARE

5x1
£10 +VAT
(20 words)

5x2
£15 +VAT
(20 words plus photo)

PLACE YOUR AD

Contact
020 8722 6401

when you need to turn up the heat…

turn to us!

Replace your boiler like for like from £1,500*

One Year Heating Maintenance cover only 41p per day with 24 hour back up service

*Subject to terms & conditions

- Five Year warranty on selected boilers
- Central Heating Installations
- System upgrade
- Boiler servicing and breakdown calls
- Bathrooms
- Kitchens
- Landlords gas certificates
- All at competitive rates

Vaillant

Gas Safe Register 445

Proud members of Checkatrade.com Where reputation matters

MCS

NICEIC

a local established company that covers all aspects of heating

T BROWN HEATING

T: 020 8786 1333 | F: 020 8786 1202 | www.tbrownheating.com

T Brown Group Limited, 24 High Street, Ewell, Surrey KT17 1SJ

CARPET AND FLOORING STORE

VISIT OUR SHOWROOM FOR ONE OF THE LARGEST INDEPENDENT SELECTIONS OF CARPET, VINYL AND LAMINATE FLOORING IN YOUR LOCAL AREA.

We specialise in domestic and contract flooring.

M&S

STOCK WOOL/MIX CARPETS FROM £19.99PM²

Visit us at
147 High Street, Banstead,
Surrey, SM7 2NT
01737 360 776

www.mandscarpetandflooring.com

48 HOUR FITTING SERVICE ON A LARGE SELECTION OF STOCK CARPETS & VINYLS

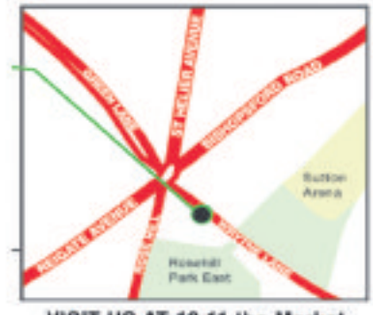

VISIT US AT 10-11 the Market,
Wrythe Lane, Carshalton, SM5 1AG
020 8641 3340

Checkatrade Before you use them · KARNDEAN · CRUCIAL TRADING · Victoria Carpets · QUICK STEP · WESTEX · amtico spacia · lifestyle CARPETS

Double trouble

Concert Theatre will be bringing The Rite of Spring/Romeo and Juliet to the stage.

Performed live by acclaimed Royal Academy concert pianists, Stravinsky's The Rite of Spring and Shakespeare's Romeo and Juliet will be brought to life as a part concert recital, part dramatic performance.

The playhouse says: "A radical mash-up of the two iconic pieces of work, the production uses commedia half masks and piano played by four hands to create a music-oriented physical theatre piece that re-tells Shakespeare's romantic tragedy within a re-interpretation of Stravinsky's ballet and orchestral concert work.

"The Rite of Spring/Romeo and Juliet is a visceral marriage of two tales of slaughtered innocence.

"The violent dissonance in Stravinsky's depiction of a young virgin chosen for the dance of death mirrors the hatred between Shakespeare's Montagues and Capulets, whose children are fated to die in the ancient blood feud of their families.

"The stories interweave through passion, vitality, rage and despair to the dizzying climax of sacrifice."

● ***The Rite of Spring/Romeo and Juliet; Epsom Playhouse, Ashley Avenue, Epsom; June 19, 7.30pm; from £9; call 01372 742555, visit epsomplayhouse.co.uk.***

Picture: Lidia Crisafulli

ROMEO AND JULIET

Start your engines

Looking for a gift for Father's Day which he wouldn't mind waiting for? If so, an exciting supercar event may be just the ticket.

Now in its eighth year, this charity extravaganza weekend will provide an opportunity to ride in a supercar around the famous Top Gear track.

More than 100 top cars will take part and there will also be activities for all the family.

The event will be held in aid of the Children's Trust, the UK's leading charity for children with multiple and serious disabilities and acquired brain injury, based in Tadworth.

● **Supercar Event; Dunsfold Park, Cranleigh, Surrey; June 21 to 22; 9am to 4.30pm; from £13; visit thechildrenstrust.org.uk/events.**

SUPERCARS

Vibe

epsomguardian.co.uk/vibe

STAR STUDENTS

One of Britain's top performing arts college is celebrating its 40th anniversary in style with a dazzling gala production, *writes Alice Foster*.

Victoria Beckham, Billy Elliot the Musical's Ruthie Henshall and Sarah Hadland, from TV series Miranda, all started out as students at Laine Theatre Arts in Epsom.

Now the college's alumni, including West End and TV stars, are set to return to Epsom for a champagne reception and special performance to mark its anniversary.

The alumni evening will follow a week-long run of its song and dance spectacular, Flying in at 40, at the Epsom Playhouse.

Founder Betty Laine, who had a career as a dancer, singer and actress herself, says it feels "awesome" to be celebrating 40 years of performing arts excellence.

She says: "Extremely grateful to have had the opportunity to nurture so much talent, developing it through to the highest calibre of employment in the West End, and throughout the world.

"Also having the pleasure of maintaining contact with so many hundreds of graduates through social media.

"Many graduates return to our studios in Epsom to give workshops and talk-ins regarding the field of entertainment. I enjoy many visits to musicals, ballet and plays where our graduates are appearing."

The alumni gala event will take place on Sunday, June 15, in aid of Cancer Research UK and will be closed to the public. Henshall, Hadland and Louise Dearman, from the musical Wicked, are expected to attend.

The college says: "The West End comes to Epsom for this glamorous gathering of stars.

"Since 1974 Laine Theatre Art's graduates have graced the boards of stage and screen and populated casts and creative teams in the West End, Broadway and beyond."

Actor Ben Richards, who has starred in police drama the Bill, Coronation Street's Hayley Tamaddon and musical theatre actress Kerry Ellis, also studied at the college.

And the dreams of stardom continue as more than 200 students from 20 different countries pursue their studies at the college in East Street, Epsom.

LOUISE DEARMAN

HAYLEY TAMADDON

FLYING IN AT 40

● **Epsom Playhouse, Ashley Avenue, Epsom; June 7-8, June 10-14, 7.30pm; call 020 8395 9835, visit laine-theatre-arts.co.uk**

Vibe SHORTS

TEDDY TIME: If you go down to the park on Sunday, you're sure of a big surprise. Parenting charity NCT is hosting a teddy bear's picnic including rides, competitions, stalls and refreshments.

● **Nonsuch Park; dog free area, Ewell Road entrance; June 8 – noon to 4pm; adults - £2, children – free; email helen.ohara@ymail.com.**

HATS OFF: Make a wizard hat to celebrate the magic of reading at a craft session. Children aged five and above are invited to the hatmaking

● **Epsom Library in the Ebbisham Centre; June 14, 10.30am to 11.30am; £1 a child; call 01483 543599**

CHOOSE YOUR ADVENTURE: Children aged six to 12 are being asked to write and perform their own story endings.

● **Celebrate My Library; Epsom Library, the Ebbisham Centre; June 14, 11am to 12.30pm; £4 a child; call 01483 543599**.

UP IN THE AIR: A chemist will reveal the secrets of air to an environmental group. Professor David Phillips will give an illustrated talk at Transition Ashtead's meeting

● **A Chemist's View of the Atmosphere; Ashtead Peace Memorial Hall, Woodfield Lane, Ashtead; June 12, 7.30pm.**

Vibe

For more on these and other stories visit epsomguardian.co.uk/vibe

FACE THE FACTS

With a bewildering array of facials on offer, from pearl and caviar to surgical and peeling, one that has become a firm favourite is one you can do yourself at home, *writes Nazia Dewji.*

For a fuss-free makeover many have ditched the dewy foundation and beach bronzer, opting instead for that natural glow with the help of a quick DIY for the face.

But with so many skin treatments to choose from where does one start?

Be it slaving over the likes of crushed apricots, avocados, apples and spinach with lashings of coconut or almond oil, keeping things natural has a lot of benefits according to natural cosmetics brand Lush.

Helen Ambrosen, Lush product creator and co-founder, says:

"Beauty products are not lumps of concrete. They can be made that way if needed, full of chemicals to make them stay the same and never deteriorate. However, they won't benefit the skin or the hair. Lovely products that really make a difference need to be cared for."

Lush products might not be as "out there" as some mentioned above, but they include over-the-counter facial remedies made from everyday ingredients such as honey, oats, cucumbers, blueberries, chocolate and even lettuce.

With branches all over the country including in Kingston and Wimbledon, the brand thrives on all their gunk being natural and home-made – making the sell-by-date of particular interest.

But what is more, these tubs are as quick as you want them to be on a busy day running around.

Gone are the days where a facial took out an hour of your life, now it's all about turning up somewhere fresh faced with a clearer complexion a mere 10 minutes after application.

But if you prefer a bit more pampering at the hands of another, there are plenty of interesting herbal facials to choose from that still keep it natural – albeit a little more spicy.

Water Lily Health and Beauty in Brewers Lane, Richmond, attracts the clientele with its mix of acupuncture and herbal masks using sought-after spices from China.

Employee Rahant Jhung says: "A lot of people use the face masks for different beauty treatments that help the skin with healing Chinese spices."

Time to relax: Though finding the best skin treatment can be tricky with so many products available

LOOKING GOOD: ● Aldabella, a beauty salon in Epsom, offers facials in a calm and tranquil setting. **Aldabella, 14 Epsom High Street, Epsom; 01372 747478, aldabella.org.uk.** ● Precious Moments, a beauty salon in Nork, offers a chocolate facial treatment to tone your skin. **6 Eastgate, Nork; 01737 362202, preciousmomentsbeautyspa.com.**

Picture: Eddie MacDonald

Greatest GIFT

A village gift shop is celebrating after winning a prestigious award for a second time.

Alligator Pear, in High Street, Tadworth, has been named the best gift retailer in the South and Home Counties.

The award was presented to the shop team at the Greats Gift Retailers Awards 2014 at the Savoy in London earlier this month.

Owner Maggie Thornton says: "To win the award first time round in 2010 was amazing, but to know we are still the best four years on is a great achievement, especially in today's retail climate.

"We have a lovely team who strive to offer a first-class shopping experience and, of course, a wonderful loyal customer base."

● **Alligator Pear; 15 High Street, Tadworth; 01737 818011, alligatorpear.co.uk.**

RIVER CRUISING

Your Local Guardian

Newmarket Holidays

Cruise the Magical Moselle

On board MS Olympia – Departs 17 & 23 July 2014

This wonderful value summertime cruise on board warm and welcoming MS Olympia begins and ends in Rhineland capital Cologne, and journeys into the beautiful twists and turns of the River Moselle, with calls at some of the river's impossibly pretty wine towns and villages, ancient Roman Trier and historic Koblenz.

Price includes

- Return coach travel and Channel crossings
- Six nights' full board accommodation in a standard lower-deck twin-berth cabin (upgrade cabins available for a supplement)
- Scenic Moselle cruise
- Calls at Traben-Trarbach, Bernkastel-Kues, Trier & Koblenz
- English commentary
- On-board evening entertainment
- The services of a Tour Manager

*Please quote promotional code 6F6KGE. Offer may be withdrawn at any time.

www.newmarket.travel/nql16492 0844 391 2166 code NQL

These holidays are organised & operated by Newmarket Promotions Ltd. ABTA V787X. Subject to availability. Single supplements apply. Calls cost 5p per minute.

ABTA The Travel Association

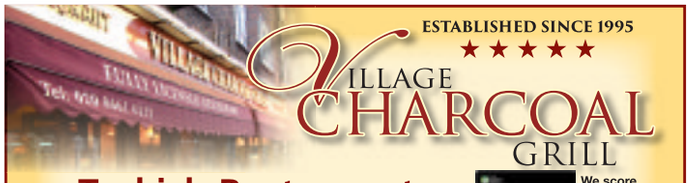

ESTABLISHED SINCE 1995 ★★★★★

VILLAGE CHARCOAL GRILL

Turkish Restaurant

Greek menu also available

We score 5 stars for food hygiene

Experience a new twist on some of your favourite dishes – Vegetarian options also

• Authentic Turkish & Mediterranean Cuisine
• Friendly staff, professional service • Traditional Mezze, Barbecue Grill
• Kebabs and Burgers • Grilled fish, including SeaBass
• Steaks and Legendary Lamb Chops • Moussaka Kleftiko (Lamb shank)
• Kul Basti (Lamb steak) • Pides (Turkish bread) • Scallops • Prawn Guvech
• Lemon Chicken • Izmir Kofte (Oven cooked Meatballs)
• Aubergine Special (Aubergine stuffed with lamb and vegetables)

TREAT YOUR DAD

At Village Charcoal Grill

FREE DRINK FOR ALL FATHERS

Book early to avoid disappointment

LUNCH SPECIAL 20% DISCOUNT (Off total bill)

Monday to Friday 12.30pm – 4pm (Excluding Bank Holidays)

020 8661 6113

50 — 52 High Street, Cheam SM3 8RW

www.villagecharcoalgrill.co.uk

For more on these and other stories visit *epsomguardian.co.uk/vibe*

Vibe

BARGAIN HUNT

For a leisurely way to nab a bargain, rummage through curious knick-knacks and discover the occasional gold nugget, a day at a car boot sale is a day well spent, *writes Hardeep Matharu*.

Thousands now take place across the country, anywhere with enough room for sellers to park their packed cars full of weird and wonderful wares, which are descended on by eager bargain-hunters before the engines even stop running.

For many others, going to a car boot at the weekend is an important part of their lives – providing a fun, sociable activity to while away a few hours with friends and family – preferably in the sunshine.

Cyril Waterman, organiser of the car boot sales held at Wimbledon Dog Track, says: "I'll always go to a boot sale out of curiosity. It's a good way to get a bargain and there's a nice atmosphere.

"All the items are second-hand – disused wedding presents, people leaving stuff to people in their wills, bicycles, furniture, clothing – it all ends up at the boot sale.

"It's easy to walk round as a buyer. As a seller, you can come in with your car.

"You get everydayers, people who want to clear out the attic. And then there are professional 'booters' who go to other car boot sales and buy and then sell. It's an easy way to earn a shilling and get rid of disused items."

Common top tips for would-be buyers at car boot sales include getting into the action early, always haggling, having some ideas of what they are looking for, and remembering that refunds are not often available.

Sellers are encouraged to be friendly, prepared, resilient and to have done their homework before opening up their boot for the first time.

So whether you are just curious, looking for some bargains, or eager to make some cash from the junk in your loft, head to a car boot sale, where all manner of items find their way from one home to another.

CAR BOOT SALES

IN THE BOOT: Epsom's Hook Road Arena car boot sale, which can be found at the junction of Hook Road and Chessington Road, is billed as the biggest of its kind in the south-east of England, with hundreds of sellers and thousands of buyers. It also offers food and drink, toilets on site and activities for youngsters. ● **For more information, visit hookcarbootsale.com.**

THE PACK IS BACK: If you loved the Rat Pack era then prepare to step back in time with an evening of 1950s glamour.

Sinatra, Sequins and Swing – The Capitol Years Live will be filled with swing vocals supported by musicians from the likes of the BBC Big Band, Ronnie Scotts Orchestra, and John Wilson Orchestra.

Conducted by Pete Long of Ronnie Scotts Orchestra, there will be big band arrangements of classic hits including Come Fly With Me, Chicago, and Who Wants To Be A Millionaire.

The show will be fronted by Kevin Fitzsimmons, an acclaimed big band jazz singer who has recreated Frank Sinatra's voice for television and radio.

Having performed sell-out shows at Ronnie Scott's and released a jazz album to critical acclaim, he says: "The show is a key event for any fan of Sinatra, big bands, swing and 50s Hollywood." The show will also feature retro jazz starlet Kitty La Roar as Marilyn Monroe.

● **Sinatra, Sequins and Swing – The Capitol Years Live; Epsom Playhouse, Ashley Avenue, Epsom; June 20, 7.30pm; from £20; 01372 742555; for more information, visit epsomplayhouse.co.uk.**

FAIRFIELD HALLS

FAIRFIELD HALLS • PARK LANE • CROYDON • CR9 1DG

BOX OFFICE **020 8688 9291** **www.fairfield.co.uk**

Ashcroft Theatre (AT) **Concert Hall (CH)** **Arnhem Gallery (AG)**

THIS WEEK:

JUN			
Thu **5**	**Sally Morgan** - Psychic Sally: On The Road	**CH**	Psychic Event
	Agatha Christie's Black Coffee	**AT**	Theatre
Fri **6**	**Agatha Christie's Black Coffee**	**AT**	Theatre
Sat **7**	**Agatha Christie's Black Coffee**	**AT**	Theatre
Tue **10**	**The Classical Roadshow presents... Dreamtime Tales** - The London Mozart Players and Schools Perform together in Concert	**CH**	Classical
Thu **12**	**An Evening with the Stars from Strictly Come Dancing** Starring **Pasha Kovalev** and **Katya Virshilas**	**CH**	Dance
Sat **14**	**Royal Philharmonic Orchestra** A Night at the Classical Proms	**CH**	Classical Music
	Dreams of the Orient	**AT**	Dance

Fairfield (Croydon) Ltd is a registered charity

HIGHLIGHTS:

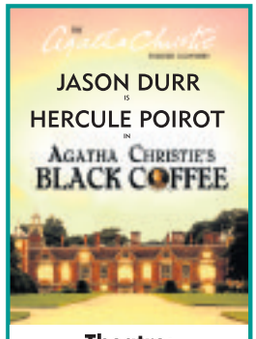

Theatre: Agatha Christie's Black Coffee
3 - 7 June

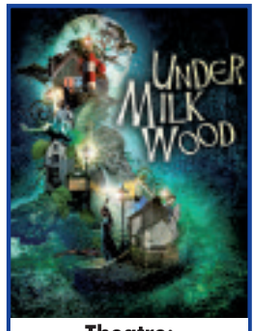

Theatre: Dylan Thomas' Under Milk Wood
16 - 21 June

Music: Rough Copy
Plus Special Guests
29 June

Croydon Guardian .co.uk

FINDING YOUR NEXT **HOME** HAS NEVER BEEN ***EASIER!***

NOW YOU CAN DOWNLOAD OUR **free app** FOR APPLE AND ANDROID

You can already search for **property** from all the leading **local** agents on our website; **www.epsomguardian.co.uk/homes**

IT'S FREE, IT'S EASY, IT'S LOCAL!

Vibe WHAT'S ON

suttonguardian.co.uk/advertising

TO ADVERTISE: 020 8722 6405 entertainmentads@london.newsquest.co.uk

Looking for local people to attend your event?

Call the What's On team on **020 8722 6413** or email entertainmentads@london.newsquest.co.uk

Car Boot Sales

St Philomenas School Parents Association
GRAND CAR BOOT SALE
Sunday 8th June
Pedestrians (not permitted before 7am) £1, after 8am 50p,
Cars £10, Vans £15.
• All proceeds go to the school • No unaccompanied children allowed in
• No refreshments to be sold by stall holders
• Park considerately and do not obstruct neighbours driveways.
St Philomenas will not accept responsibility for damages/loss to any vehicles/ persons while on school grounds • Please no dogs allowed
Future Dates: Sunday 13th July, Sunday 14th September and Sunday 12th October
www.stPhils.org.uk | 07891 717787

HOOK ROAD ARENA
HUGE CAR BOOT SALE
Hook Road, Epsom, Surrey KT19 8QG
Sunday 8th June & Sunday 15th June
Cars from £12 Vans from £20 Trailers £5
Sellers from 7.00am - no need to book
Massive car parks free. Buyers: before 8.30: £1, after 8.30: 50p. Children free
More dates: www.hookcarbootsale.com or 07788132977

Car Boot Sale
Raynes Park
Bushy Road, SW20 8JN
SUNDAY 8TH JUNE
STARTS 7:30am
Cars £11, Vans £15
£1 Entry
Enquires
07538 364 472
Weather Permitting

GRAND CAR BOOT SALE
Wimbledon Stadium Car Park, Plough Lane SW17 0BL
Every Saturday - Cars £10 Vans £20
Admission £1 after 8.30am or £2 before
No New Goods Allowed All on hard standing
020 7240 7405
GIANT SUNDAY MARKET & CAR BOOT
Wimbledon Stadium
Every Sunday 7.30am-2.30pm
Car Boot Sale
7.30am - 12.30pm
Stall enquiries Call
07506 910210

Surrey Giant Car Boot Sale
Priest Hill, Banstead Road, East Ewell KT17 3EP
EVERY SATURDAY
7am – 2pm
Cars £8, Vans £12, Trailers £2
Admission 50p
(£1 before 8:30am)
07934 716872
Weather Permitting

Car Boot Sale
Morden Primary School
London Road, Morden
020 8648 4168
Saturday 7th May
At 8am - 1pm
Cars £10, MPV & Vans £15
on the gate
NO NEW GOODS
Admission 50p

CAR BOOT SALE
SUNDAY 8.30 -1pm
Banstead Athletic Sports Ground
Merland Rise
(off Great Tattenham's), Tadworth
Licensed facilities, Refreshments etc
Cars £10, Vans £15, Large Vans £20
Massive public attendance
Bucket Collection for Royal Marsden Cancer Charity
Charity No: 1095197

To tell our readers about your leisure classes here!

Call 020 8722 6413 or email entertainmentads@london.newsquest.co.uk

General

AFC EWELL - PLAYERS WANTED
We are looking for new players at Under 14 for next season in the Surrey Youth League.
FA chartered club with training once a week.
Contact Paul 07880353099
or paul294512@gmail.com

Discos & Mobile Entertainers

DJM SOUNDS
Mobile Disco
Any occasion catered for
call Dave on
07821 118433
01372 811167

Do You Need a Disco?
Look up
Stargazers Disco
Available for:-
Weddings, Birthdays or just for Fun Parties
For Further details please telephone
Richard on 07778 353 702
www.stargazersdisco.webeden.co.uk

What's On

OVER 30s, 40s & 50s DISCO PARTIES!
DANCE, ROMANCE, TOP DJ
FRI 13 JUNE
BRIDGE HOUSE HOTEL
Top of Reigate Hill (A217)
RH2 9RP. 8.30pm-1.30am
Smart denim ok. Collared shirts only. No trainers, etc. Right of adm. res. T&Cs apply.
Info/More Events:-
Dance-Parties.Co.Uk
0800 313 4441
FREE MEMBERSHIP with this advert!

PANAMA FAIRS
Antiques & Everything Charity Sale
Saturday 7th June
8.30am-2.30pm 50p admission
BOURNE HALL
Spring Street, Ewell Village,
near Epsom, Surrey, KT17 1UF
Tel: 07780 111953
www.panamafairs.co.uk

Fairs & Fetes

St HELIER ACTIVE CHURCH FUNDAY
2-5pm Sat 7th June
Bishop Andrewes' Church, Wigmore Rd, Carshalton, SM5 1RG admission free. For info www.parishofsthelier.co.uk

CHEAM VILLAGE FRIDAY MARKET
The Parochial Rooms, The Broadway, Cheam Village
9.00am - 3.00pm
Enquiries:
020 8642 9184 020 8715 8849

Jumble Sales

7th Banstead Scout Group
Reg Charity Number 306101
Jumble, Furniture and book Sale
Friday 13th June
7.30pm - 9pm
In the Scout HQ
Rear of Methodist Church
The Drive, Banstead
Entrance 50p

HALL FOR HIRE
Ideal for Birthdays and Wedding Receptions
- Stage, Bar.
- Professional Dance Floor
- Disco available

01737 350 982
079584 36483

Walton on the Hill Scout & Guides
JUMBLE SALE
Saturday 7th June
10am to 4pm
At Walton Scout & Guide HQ
Opposite Chequers Pub

GARAGE SALE
Saturday
7th June
10am - 4pm
42 - 44 Surrey Grove
Sutton, SM1 3PL

To advertise contact **020 8722 6400** or email **privateads@london.newsquest.co.uk**

What's On

SuperCamps
The UK's no. 1 for children's holiday activity camps
Fun and affordable childcare this summer

Blenheim High School
Longmead Road,
Epsom, KT19 9BH

Homefield Prep School
Western Road,
Sutton, SM1 2TE

Play, create, enjoy.
Multi-Activity and Arts and Crafts courses available.
Boys and girls ages 4-14. Throughout summer holidays.
Save 20% on day rate and weekly packages.
www.supercamps.co.uk **01235 467300**

Advertise your cars for sale online and in print

CALL US ON 020 8722 6440

EPSOM Playhouse
Please support your local theatre
Epsom & Ewell Borough Council
Book online and register to find out first @ **www.epsomplayhouse.co.uk**
Monday 16 June 8pm in the Myers Studio
Playhouse Jazz
Wednesday 18 June 2.30pm MATINEE
Forces Sweethearts
Thursday 19 June 7.30pm
The Rite of Spring / Romeo & Juliet
Friday 20 June 7.30pm
Sinatra Sequins and Swing
Saturday 21 June 8pm
Comedian Miles Jupp
Thursday 26 June 8pm
The Manfreds
Friday 27 June 8pm
Jongleurs Comedy on the Road
Saturday 28 June 7.30pm in the Myers Studio
Close Up Magic
ASHLEY AVENUE, EPSOM, SURREY KT18 5AL
BOX OFFICE: 01372 742555/742227

PROPERTY

epsomguardian.co.uk/homes

Leaders
First In Letting
www.leaders.co.uk
Find out why we are the First In Letting
Call: 0208 6427616

How a cool car in your driveway can clinch that all-important sale

ROAD TO SUCCESS

Forget freshly mowed lawns, clean windows and a new paint job, apparently it's a premium car on the driveway that will help sell your home fast.

As the property market heats up, the survey of 2,000 people from Avis Car Rental uncovered that more than a third of Londoners (39 per cent) think having a flashy set of wheels parked on the driveway would increase a property's value.

Parking a luxurious car on the driveway adds an average of £5,100 to the asking price in London.

More than half (55 per cent) of Londoners admitted they would take notice of a high-end car parked on the driveway when going to view a prospective home and that it would give them the impression that it's a desirable area to live in (34 per cent), a safe neighbourhood (26 per cent) and that house prices are likely to increase in the area (18 per cent).

FAKING IT

Nearly a fifth (17 per cent) of Londoners have considered hiring or borrowing a luxury car to park outside their home when putting it on the market, with eight per cent admitting to having hired a luxury car in the past to make the ultimate first impression with prospective buyers.

With the housing market booming and average house prices in the UK soaring by 9.1 per cent in the last 12 months, the trend of hiring or borrowing a desirable car to park on the driveway to add kerb appeal has mainly been adopted by young professionals, with 18 per centof 18-24 year olds admitting to doing so.

According to the Avis study, people in Swansea are the most likely to hire a car to add value to their homes (18 per cent) followed by those in Leeds and London, both 17 per cent).

THE RIGHT MODEL

Luxury car brands including Mercedes (42 per cent), BMW (40 per cent) and Audi (16 per cent) top the list of vehicles to park outside the front door in London, with convertibles (32 per cent) proving the most popular vehicle type, followed by 4x4s (24 per cent) and saloons (20 per cent).

Women are more likely to opt for convertible types to make the ultimate impression with prospective buyers whereas men favour saloons.

Mark Servodidio, managing director, Avis UK said: "Parking a head-turning car in front of your home is a great way to create a lasting impression with prospective buyers. With a range of luxurious cars in our fleet, the Avis Select Series provides the ultimate opportunity to look stylish and impressive."

Miles Shipside, housing analyst at Rightmove, said: "The driveway is one of the first things a potential buyer sees when viewing a property, so dressing it with a head-turning car naturally helps set the right first impression.

"In fact, previous Rightmove research shows four out of 10 people make a decision that it's the house for them before they go beyond the hall, so those early first impressions are very important to turn possible buyers into probable ones."

Preparing for the stay-at-home generation

A fifth of parents who moved in the last six months wanted a bigger home in the expectation their children will live with them until their late 20s.

The Home Movers Study was carried out by Royal Mail which also found almost half (47 per cent) of homeowners interviewed said they waited longer than they wanted for the move.

The biggest factor chosen was a shortage of properties to meet their needs (35 per cent). Only 15 per cent blamed the high cost of the next property on the housing ladder for slowing down their move.

Most homeowners (79 per cent) are pleased with their new property. However, almost twice as many Londoners (five per cent) as the national average (three per cent) are disappointed, blaming competition for property for putting them under pressure to buy.

The study of Royal Mail's customers which used its redirection services found that just over half of people who rent their home (51 per cent) plan to buy in the future.

Meanwhile, optimism is growing among renters surveyed that they will be able to buy a home in the future.

Twenty four per cent of renters say that compared to last year they are more optimistic that they will be able to buy a home. This compares with 19 per cent who are more pessimistic.

Andrea Martin, Royal Mail's managing director of data services, said: "Royal Mail's inaugural Home Movers Study of Redirection customers provides a fascinating snapshot of the UK home moving market.

"It is interesting to see so many people buying larger properties in the expectation that their children will be living with them longer into adulthood.

"Alongside this, patience is proving a virtue in the house buying market with people prepared to sit it out to find the right home for them."

Buyers get shock after move

House buyers are spending thousands of pounds on repairs after discovering unexpected problems such as damp and structural defects after moving in, according to a study.

A survey of more than 1,000 recent purchasers found that many found damp had been painted over, and furniture or pictures had been moved to cover damage.

Insurance firm LV= said half of those polled found problems which had not been mentioned by the previous owners, such as blocked pipes, faulty electrics or damaged drains.

The report said the problem had been made worse because buyers were under increasing pressure to make an offer without thoroughly checking a property as the housing market has become so buoyant.

Selwyn Fernandes, managing director of LV= home insurance, said: "Buying a home is a huge investment and yet many buyers now feel pressured to rush into a sale without checking a property thoroughly. Serious faults are difficult to identify and can be very costly to put right."

Check out the latest house prices in your area visit: yourlocalguardian.co.uk/li

CHEWTON ROSE
SELLING GREAT BRITISH HOMES.
Call us on 01372 383434 to find out how our exceptional marketing will raise the profile of your home.

goodfellows first for lettings www.goodfellows.co.uk
see our full page advert inside

Gascoigne-Pees

OVER 75 YEARS OF SUCCESSFULLY SELLING AND LETTING PROPERTY

London | Surrey | Berkshire | Hampshire | West Sussex

gpees.co.uk

Sales | Lettings | Land & New Homes | Auctions | Property Finance | Surveys | Conveyancing

Fir Tree Road

Chantilly Gardens is a select development of five homes.

Guide Price £1,150,000
Epsom 01372 826539

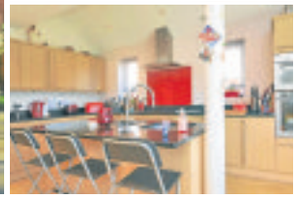

Epsom

A wonderful opportunity to acquire a rarely available extended detached five bedroom family house, opposite the well renowned Epsom College. The present owners have put much thought into the extensive additions they have made to their family home. Benefits include off road parking, secure gated access and rear garden.

Guide Price £999,950
Epsom 01372 826539

Epsom

A rare opportuntiy to acquire a unique detached family home that has undergone extensive refurbishment throughout, set within a premier road of Epsom Downs. Internal viewings is a must to fully appreciate the lifestyle on offer in this superior home. No onward chain.

Guide Price £955,000
Epsom 01372 826539

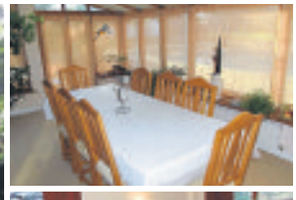

Epsom

OPEN HOUSE SATURDAY 14TH JUNE

An excellent opportunity to acquire this substantial and well proportioned detached family house situated on a tree lined road in Epsom, within walking distance to local schools and shops.

Guide Price £899,950
Epsom 01372 826539

Epsom

A wonderful opportunity to acquire this very well presented chalet property located in Epsom Downs, close to the famous racecourse and is within close proximity to Tattenham Corner railway station and shops.

Guide Price £699,995
Epsom 01372 826539

Epsom

A well presented four bedroom semi detached house situated within close proximity to Epsom town centre and the Downs. This family home in situated within the catchments of many good primary and secondary schools.

Guide Price £545,000
Epsom 01372 826539

Attracting London buyers through our association with Faron Sutaria

propertywide Zoopla.co.uk PrimeLocation Find the home you deserve rightmove

Banstead 01737 363333
Kingswood 01737 360000
Lettings 01737 370700
SAUNDERS
richardsaunders.co.uk

CHIPSTEAD £1.175 million
Character house in an elevated plot with views over the valley EPC E

KINGSWOOD £1.775 million
Spacious and sophisticated house in 0.65 acre - village location EPC C

KINGSWOOD £1.75 million
Refurbished and imaginatively enlarged family house EPC D

WOODMANSTERNE £695,000
Extended 4 bedroom family house - popular location EPC D

TADWORTH PARK £620,000
Four bedroom house in a quiet cul-de-sac location EPC: D

EWELL £599,500
Attractive cottage close to local shops and station EPC E

BANSTEAD £575,000
4 bedroom family home in a quiet cul-de-sac location EPC C

TADWORTH £216,950
One bedroom retirement apartment - near village EPC: C

Beyond your expectations
www.hamptons.co.uk

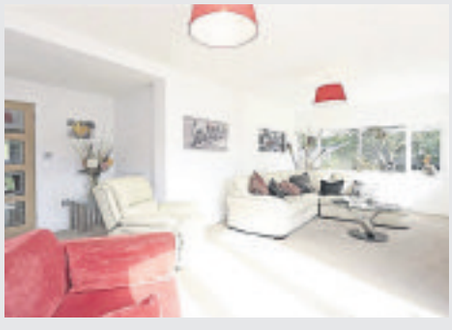

Ashtead

** OPEN HOUSE - SATURDAY 7th June please call to book an appointment.** A detached double fronted single storey home offering spacious open plan living space, beautifully refurbished by the current owners, set in secluded gardens. EPC:C

Guide Price £950,000

- *Four bedrooms*
- *Three bathrooms*
- *Three/four reception rooms*
- *2691 Sq.ft.*

Hamptons Epsom & Banstead
Sales. 01372 826 388

HAMPTONS INTERNATIONAL

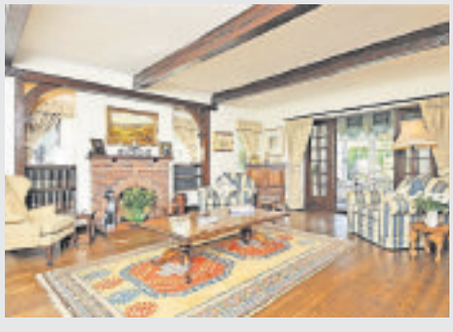

Ashtead

A family home in a sought after location, offering character, charm and substantial living and bedroom space, complemented by superb gardens, swimming pool and tennis court all set within grounds of approximately 1.7 acres. EPC:D

Guide Price £2,200,000

- *Four bedrooms*
- *Four reception rooms*
- *Three bathrooms*
- *4499 Sq.ft.*

Available on the App Store

Beyond your expectations
www.hamptons.co.uk

Cheam Guide Price £2,750,000
Designed in a sophisticated and contemporary style with light and spacious accommodation.EPC:B

Epsom Guide Price £2,500,000
An impressive property in excess of 7000 sq.ft. situated in one of Epsom's premier locations. EPC:D

Ashtead Guide Price £2,250,000
A highly specified and newly built spacious six bedroom executive home. EPC:B

Chipstead Guide Price £1,550,000
Standing in two acres, charming character cottage plus refurbished barn,swimming pool,semi rural. EPC:F

Epsom Guide Price £1,475,000
A spacious family home with a blend of both contemporary and character finish. EPC:D

Headley Guide Price £1,425,000
Renovated to a high standard combining traditional and contemporary styles, approaching 2 acres. EPC:C

Ashtead Guide Price £1,295,000
Five bedrooms, three bathrooms, four reception rooms, secluded gardens, sought after location. EPC:D

Chipstead Guide Price £1,250,000
A charming five bedroom character home with swimming pool, close to Chipstead station EPC:D

Epsom Guide Price £1,150,000
An exceptionally spacious, five bedroom, four reception room, family home in a premier location. EPC:D

Chipstead Guide Price £825,000
A bespoke owner built five bedroom property conveniently situated for the village. EPCD

Epsom Guide Price £800,000
A detached property offering flexible living space, requires updating, potential to extend STPP. EPC:E

Banstead Guide Price £795,000
A well presented modern family home occupying a corner plot in a quiet cul-de-sac location. EPC:C

Hamptons Epsom & Banstead
Sales. 01372 826 388

HAMPTONS INTERNATIONAL

Kingswood Guide Price £1,750,000
A fine seven/eight bedroom family home with the opportunity for a separate annexe. EPC:E

Epsom Guide Price £1,695,000
Extremely spacious, well presented home, refurbished to a very high standard, versatile living space.EPC:F

Kingswood Guide Price £1,550,000
A unique period farmhouse with 17th Century origins offering plenty of charm and character. EPC:E

Ashtead Guide Price £1,395,000
Substantial family home set within a generous plot, opportunity for further extensions STPP. EPC:D

Epsom Guide Price £1,375,000
Well presented five bedroom home, some character features, convenient location. 0.37 of an acre. EPC:E

Epsom Guide Price £1,350,000
Extensive quality equestrian facilities with 54 acres of paddocks, grazing and woodland.

Kingswood Guide Price £1,150,000
Set in a gated development, beautifully appointed three bedroom wing, superb views, private balcony.EPC:C

Epsom Guide Price £1,000,000
An attractive and imposing period property, convenient position ideal for access to Epsom town centre EPC:F

Ewell Guide Price £835,000
A delightful and impressive four bedroom character home, secluded gardens and swimming pool. EPC:D

Tadworth Guide Price £775,000
A delightful well presented and spacious four bedroom property.EPC:D

Carshalton Guide Price £770,000
A well thought-out bright and airy family home, situated in a desirable location. EPC: E

Epsom Guide Price £449,000
A spacious three bedroom, two bathroom apartment on Manor Park,peaceful location. EPC:C

Available on the App Store

CAIRDS select homes

INTRODUCING A SELECTION OF THE *Finest Properties*

www.cairds.co.uk

Open Sundays in Epsom 10am – 4pm

Ashtead — Guide Price £800,000

WINNING HORSE

- Detached
- Four Bedrooms
- Two Reception Rooms
- Cloakroom
- Private Rear Garden
- Driveway & Garage
- A Beautiful Setting
- Epc Rating Pending

Leatherhead — Gated Residence £1,250,000

BEST BET

- Detached
- Five Bedrooms
- Five Bathrooms
- Three Reception Rooms
- Utility & Cloakroom
- Double Garage & Driveway
- Large Rear Garden
- Epc Rating: D

Leatherhead — Lifestyle £239,950

- Lift Served Apartment
- Over 60'S
- Double Bedroom
- Lounge
- Fully Fitted Kitchen
- Ensuite Shower Room
- Communal Gardens
- Epc Rating: B

Ashtead — An Attractive Close £799,000

- Detached
- Five Bedrooms
- Three Reception Rooms
- Kitchen/Breakfast Room
- Cloakroom
- Ensuite To Master
- Double Garage
- Epc Rating: D

Ashtead — An Executive Home £855,000

- Detached
- Five Bedrooms
- Two Bathrooms
- Three Reception Rooms
- Utility & Cloakroom
- Private Rear Garden
- Double Garage
- Epc Rating: D

Ashtead — A Hidden Dream £795,000

- Detached
- Four Bedrooms
- Two Reception Rooms
- Two Bathrooms
- Kitchen/Breakfast Room
- Driveway & Double Garage
- Mature Rear Garden
- Epc Rating: C

Ashtead — Home & Garden £795,000

- Detached
- Five Bedrooms
- Three Reception Rooms
- Study
- Gated Frontage
- 100ft Rear Garden
- Potential (Stpp)
- Epc Rating: D

Ashtead — Charm & Character £835,000

- Detached
- Four Bedrooms
- Four Reception Rooms
- Two Bathrooms
- Edwardian Features
- High Ceilings
- Mature Rear Garden
- Epc Rating: E

Ashtead — Ashtead Tranquility £799,950

- Detached
- Three Bedrooms
- Three Reception Rooms
- Two Bathrooms
- Kitchen/Breakfast Room
- Private Rear Gardens
- 78ft Frontage & Garage
- Epc Rating: D

Ashtead — Three Arches £675,000

- Detached
- Five Bedrooms
- Three Reception Rooms
- Kitchen/Breakfast Room
- Utility & Cloakroom
- Mature Rear Garden
- Garage & Driveway
- Epc Rating: E

Epsom Branch
(01372) 743033

Ashtead Branch
(01372) 221678

CAIRDS select homes

INTRODUCING A SELECTION OF THE *Finest Properties*

www.cairds.co.uk

Open Sundays in Epsom 10am – 4pm

Epsom — Fringing RAC £1,199,000

- Exclusive Road
- Stunning Detached
- Five Double Bedrooms
- Three Bathrooms
- Three Reception Rooms
- Expansive Garden
- Detached Garage
- E.P.C. Rating D

Epsom — A Period Gem £895,000

- Victorian Detached
- Approx. 2400sq ft
- 11ft High Ceilings
- Period Fireplaces
- Four Generous Bedrooms
- Large Basement Room
- Ideal For Schools & Stations
- E.P.C. Rating G

Epsom Downs — Settle Into The Grove £660,000

- Cul-De-Sac Location
- Extensive Plot
- Detached Residence
- Extension Pot. (Stpp)
- Four Bedrooms
- Three Reception Rooms
- Mature Rear Garden
- E.P.C. Rating F

Epsom Downs — Privacy And Views £875,000

- Gated Detached
- Four/Five Double Bedrooms
- Luxury Bathroom
- Four Spacious Receptions
- Shaker Style Kitchen/B'fast
- Magnificent Private Garden
- Views Over Epsom Downs
- E.P.C. Rating - T.B.C.

Epsom Downs — Top Notch £899,950

- Beautifully Presented Detached
- Five Double Bedrooms
- Two En-Suites
- Two Juliet Balconies
- Four Reception Rooms
- Contemporary Kitchen/Diner
- Family Garden
- E.P.C. Rating C

Epsom — Coveted Crescent £749,950

- A Premier Road
- Well Porportioned Detached
- Four Double Bedrooms
- En-Suite To Master
- Lounge And Dining Room
- Conservatory And Study
- Epsom Town,Schools&Stations
- E.P.C. Rating E

Epsom — Achieve New Heights £465,000

- Most Sought After
- Opposite Rosebery Park
- Ground Floor Apartment
- Beautiful Condition
- Two Double Bedrooms
- Two Luxury Bathrooms
- Allocated Parking
- E.P.C. Rating D

Epsom — Exceptional Garden £325,000

- End Of Terrace House
- Two Bedrooms
- Lounge/Dining Room
- Granite Finished Kitchen
- Delightful Private Garden
- Summer House
- Edge Of The Downs
- E.P.C. Rating C

Tadworth — In Highest Order £495,000

- Private Road
- Extension Pot. Stpp
- Immaculate Semi Detached
- Three Double Bedrooms
- Lavish Bathroom
- Living/Dining Room
- Conservatory
- E.P.C. Rating C

PUBLIC NOTICE

60 Central Walk, Station Approach,
Epsom, Surrey, KT19 8BY
We advise that an offer has been made for the above property in the sum of £195,000.
Any persons wishing to increase on this offer should notify the agents of their best offer prior to exchange of contracts.
3 West Street, Epsom, Surrey, KT18 7RL
01372 743033

Epsom Branch (01372) 743033

Ashtead Branch (01372) 221678

cubitt & west

What if we could sell your home for as little as **£150 +VAT***
and achieve 99%** of the guide price!
5 OFFERS → 1 SALE stc!!!

*This does not include marketing options, i.e. floor plans. The successful buyer pays an introduction fee to Cubitt & West. **2013 % of guide price achieved from Arun Estates 'Strictly Tender' property sold January to March 2014

//////CUBITTANDWEST.CO.UK | OVER 40 BRANCHES ACROSS SURREY, SUSSEX & HAMPSHIRE//////

Wallington £699,990

- 5 bedroom semi-detached family home
- Edwardian period features
- South Wallington location

Wallington : 020 8166 5684 EPC F

Sutton Guide Price £650,000

- Open House this Saturday
- Wonderful 4 bedroom detached house
- Stunning location, Generous proportions, Cloakroom

Sutton : 020 8166 5257 EPC D

Wallington £625,000

- Detached 4 bedroom family house
- 2 reception rooms, conservatory
- Sought after South Wallington Road

Wallington : 020 8166 5684 EPC E

Worcester Park Guide Price £600,000

- Open House today
- 3 bedroom detached house
- Extension potential (STPP)

Sutton : 020 8166 5257 EPC E

Effingham, Leatherhead Sale By Tender Guide Price £575,000*

- *Fees apply, see tender pack
- Open House Saturday 7th June 10am-11.30am
- 4 bedroom detached family home

Leatherhead : 01372 240130 EPC D

Fetcham Sale By Tender Guide Price £550,000*

- *Fees apply, see tender pack
- Open House Saturday 7th June 10am-11.30am
- 3 bedroom detached family home

Leatherhead : 01372 240130 EPC E

AGED OVER SIXTY?

homewise

With a 'lifetime lease'* you could see a reduction of up to 40%. You could increase your budget, raise money and/or clear debts, leave a nest egg for the family & undertake home improvements.

PRICE: ~~£375,000~~ £251,250
Banstead
2 bedroom penthouse apartment
EPC C
Banstead : 01737 390118
REDUCED PRICE

PRICE: ~~£165,000~~ £110,550
Wallington
1 bedroom first floor converted flat
EPC D
Wallington : 020 8166 5684
REDUCED PRICE

PRICE: ~~£269,950~~ £180,866
Reigate
2 bedroom ground floor apartment
EPC C
Reigate: 01737 222020
REDUCED PRICE

*Under the "Home For Life Plan" you will be granted a lifetime lease for your protection

Banstead | 01737 390 118 Leatherhead | 01372 240 130

cubittandwest.co.uk

Join us on:

Lower Kingswood, Tadworth **Guide Price £500,000***
- *Fees apply, see tender pack
- Open House on Saturday 7th June 2014
- Extended 3 bedroom detached family home

Banstead : 01737 390118 EPC D

Epsom **Guide Price £425,000***
- *Fees apply, see tender pack
- Open House on Saturday 21st June 2014
- 3 bedroom semi-detached family home

Banstead : 01737 390118 EPC C

Epsom **£389,950**
- 3 bedroom extended semi-detached bungalow
- Open plan kitchen area/dining area
- Extended lounge area, Garage & driveway

Banstead : 01737 390118 EPC D

Sutton **Guide Price £340,000**
- Modern 2 bedroom semi-detached house
- Excellent internal order, Generously proportioned
- Driveway, Sought after location

Sutton : 020 8166 5257 EPC C

What if we could... sell your home for £150 +VAT*

In January to March this year (2014) we achieved 99%** of the guide price set on property we sold via 'Sale by Tender'.

THIS REALLY WORKS!

ANOTHER GREAT SUCCESS!

6 OFFERS 1 SALE stc!!!

Call NOW to benefit!

*This does not include marketing options i.e., floor plans. The successful buyer pay an introduction fee to Cubitt & West. ** 99.37% of guide price achieved from AuctionEstates 'Sale By Informal Tender' property sold January to March 2014. If you have already instructed another agent, the Terms and Conditions of that agreement must be considered before instructing Cubitt & West to avoid the possibility of being liable for two agents' fees.

Cheam **Guide Price £340,000**
- Open House this Saturday
- Stunning 3 bedroom house
- En-suite to master bedroom

Sutton : 020 8166 5257 EPC C

Lower Kingswood **Guide Price £285,000***
- *Fees apply, see tender pack
- Open House on Saturday 7th June 2014
- 2 bedroom terraced cottage, no onward chain

Banstead : 01737 390118 EPC D

Sutton **Guide Price £280,000**
- Spacious 2/3 bedroom maisonette
- Split level, First floor, Excellent internal order
- Garage, Lounge/Diner, Coveted location

Sutton : 020 8166 5257 EPC C

Croydon **£250,000**
- End of terrace 2 bedroom house
- Modern kitchen and bathroom
- No forward chain

Wallington : 020 8166 5684 EPC D

Sutton **£250,000**
- Stunning 2 bedroom maisonette
- Well presented, Private garden
- Close to local amenities, Ground floor

Sutton : 020 8166 5257 EPC D

Sutton **£239,950**
- Open House this Saturday
- Spacious 2 bedroom apartment
- Garage, Excellent internal order, First floor

Sutton : 020 8166 5257 EPC C

Leatherhead **Sale By Tender Guide Price £200,000***
- *Fees apply, see tender pack
- Open House Saturday 7th June 11.45am-1pm
- 1 bedroom penthouse apartment

Leatherhead : 01372 240130 EPC D

Public Notice

74 Crowley Crescent, Croydon, Surrey, CR0 4ED. We advise that an offer has been made for the above property in the sum of £282,500. Any persons wishing to increase on this offer should notify the agents of their best offer prior to exchange of contracts. 21 Woodcote Road, Wallington, Surrey, SM7 1LL Agents Telephone Number: 0208 647 0011.

Giving back...

Last year we encouraged 300 of our staff to participate in sporting events. They smashed our expectations and...

raised over £67,000

for local charities including...

Hannah's Holiday Home Appeal

Rainbow Trust Children's Charity

Martlets Hospice

action medical research for children

Sutton | 020 8166 5257 Wallington | 0208 166 5684

Find all our properties on Zoopla.co.uk

The Property Ombudsman

SELLING GREAT BRITISH HOMES.

CHEWTON ROSE

8am to 10pm everyday

A DESIGNER'S TOUCH
HEADLEY
£749,000

"IT DOES LEND ITSELF TO THE LIFESTYLE THAT WE ENJOY WITHOUT FEELING CUT OFF AT ALL. WE LIKE HAVING SO MUCH SPACE AROUND US. IT OFFERS A GREAT BALANCE."

INSIDE THIS HOME
Family Cottage; 4 Bedrooms; Master Suite with Dressing Area and En-Suite; Stunning Kitchen/Breakfast Room; Utility Room and Office; Cosy Sitting Room with Feature Fireplace; Peaceful Far Reaching Countryside Views; Garage and Ample Parking; Highly Sought After Location; EPC Rating D.

FAMILY TIES
DORKING
£1,650,000

"IT'S BEEN FANTASTIC FOR OUR KIDS GROWING UP; EVERYTHING WE HAVE EVER NEEDED HAS BEEN JUST A FEW MINUTES AWAY."

INSIDE THIS HOME
1920s' Georgian-style Home; 6 Bedrooms; Master Bedroom with Dressing Room and En-Suite; Elegant Drawing Room; Formal Conservatory Style Dining Room; Bespoke Kitchen/Breakfast Room; Detached Leisure Chalet; EPC Rating D.

Great British Homes in Surrey

Opening Soon in St.James & Mayfair

LEATHERHEAD
01372 383434

CHEWTONROSE.CO.UK/SURREY

10 YEARS

the personalagent

EST 2004

Epsom
2 West Street,
Epsom, Surrey,
KT18 7RG
01372 745850

Ewell
220 Chessington Road,
West Ewell, Surrey,
KT19 9XA
020 8394 1234

Stoneleigh
62 Stoneleigh Broadway,
Stoneleigh,
Surrey, KT17 2HS
020 8393 9411

Epsom **Guide price £850,000** 01372 745 850

- Five Double Bedrooms
- Kitchen/Dining Room
- Spacious Family Home
- Ensuite Bathroom
- Three Reception Rooms
- EPC Rating B

Epsom Downs **Guide price £599,950** 01372 745 850

- Three Bedroom Detached Bungalow
- Kitchen & Utility Room
- No Ongoing Chain
- Scope To Extend STPP
- 75ft x 55ft Secluded Garden
- EPC Rating D

Stoneleigh **£564,950** 020 8393 9411

- Four Bedroom Semi Detached Home
- Two Bathrooms
- Two Reception Rooms
- South / West Facing Garden
- Kitchen / Dining Room & Utility Room
- EPC Rating D

Stoneleigh **£539,950** 020 8393 9411

- Three/Four Bed Semi Detached Home
- Dining Room/Fourth Bedroom
- Kitchen / Breakfast Room
- South / West Facing Garden
- Lounge / Dining Room
- EPC Rating E

Epsom **£475,000** 01372 745 850

- Two double bedrooms
- Upstairs bathroom
- Victorian Semi detached
- No ongoing chain
- Two reception rooms
- EPC Rating E

Ewell Court **£464,950** 020 8394 1234

- Three Bedroom Modern Townhouse
- Bright "L Shape" Living Room
- Cul de Sac Location
- Ensuite Shower Room
- Kitchen/Breakfast Room
- EPC Rating B

Stoneleigh **£454,950** 020 8393 9411

- Detached Bungalow
- Conservatory
- Two Double Bedrooms
- 127ft Garden
- Kitchen / Breakfast Room
- EPC Rating D

Epsom **£275,000** 01372 745 850

- Two Bedroom Top floor apartment
- Share of Freehold
- Lounge/dining room
- No ongoing chain
- Double glazing
- EPC Rating C

West Ewell **£269,950** 020 8394 1234

- Two Bed Ground Floor Maisonette
- Fitted Kitchen & Bathroom
- 25' Rear Garden & Further Front Garden
- Garage in Block
- 14ft Lounge/Diner
- EPC Rating D

Highly recommended by thebestofepsomandewell

www.thepersonalagent.co.uk

MICHAEL EVERETT & Co

www.michael-everett.co.uk

... A Moving Experience

Banstead: 01737 850400 | Epsom: 01372 724477 | Epsom: 01372 724477

Banstead £575,000

A well presented and spacious three/four bedroom detached bungalow offering versatile accommodation in a cul-de-sac location. EPC = D

Banstead £575,000

An well presented four bedroom detached bungalow with conservatory, garage, parking and 120ft rear garden. EPC = E

Banstead £439,950

An extended four bedroom semi detached house offer accommodation over three floors with off road and covered parking. EPC = TBC

Banstead £435,000

A three bedroom semi detached house in need of some updating with garage, off road parking and garden. EPC = TBC

Epsom £915,000

A five bedroom, three reception, detached property in the favourable College Area of Epsom, within walking distance of Epsom Town Centre and Station. EPC=E

Epsom £815,000

Extended four bedroom detached property situated in a highly sought after area in Epsom with versatile accommodation and no onward chain. EPC=?

Epsom £795,000

A four bedroom detached family home located at the end of a cul-de-sac in a secluded position in the College Area, offering flexible accommodation. EPC=D

Epsom £749,950

Three/four bedroom, three reception detached 1930's Tudor style property with a separate Studio/office in a sought after location in Epsom. EPC=D

Epsom £625,000

Larger than average three double bedroom 1930's detached house with feature South facing rear garden and with the benefit of no onward chain. EPC=TBC

Epsom £499,950

A three bedroom semi-detached family home with three reception rooms, situated on the West side of Epsom. EPC=C

Epsom £499,950

Three bedroom modern detached property with two receptions, en-suite shower room, garage and off road parking. Offered with no onward chain. EPC=D

Epsom £275,000

Modern bright spacious two bedroom top floor apartment with two balconies, re-fitted shower room, lift and allocated parking space. No onward chain. EPC=D

Kennedys'

10 YEARS

04-14

'Celebrating 10 years of excellent service'

LOWER KINGSWOOD £600,000 - £620,000

Situated in a rural setting between Kingswood and Chipstead, Blue Cedars is a rare 4 bedroom detached home set on an elevated plot measuring approximately 0.4 of an acre, with direct access to woodlands at the rear, which in turn leads on to Kingswood golf course. The current owners have extended and improved this unique and rare home, which also offers unprecendented outside space including a double garage and large store shed. We would highly recommend a viewing to fully appreciate the many virtues of this great home. EPC D

MOGADOR £480,000

Open Day; June 14th STRICTLY BY PRIOR APPOINTMENT ONLY. This rare two/three bedroom semi-detached home has plenty of scope for further improvement and extending, subject to local authority consent, in this enviable location opposite Walton Heath. Contact 01737 817718. EPC E.

WALTON ON THE HILL £445,000

This rare three bedroom end of terrace property has just come to the market and is not likely to stay on for long, so for further information and to arrange a private viewing, please contact 01737 817718. EPC E.

WALTON ON THE HILL £1,495,000

This rare and substantial detached chalet style home is set in two thirds of an acre approximately, on the edge of Walton Heath golf course and the heath beyond. The property is best seen in person to fully appreciate it`s virtues, and we would be pleased to arrange a private viewing. EPC D.

KINGSWOOD £1,690,000

This exceptional, impressive, substantial family home is the result of our clients considerable vision and skill, and will make a beautiful family home, set on a large south facing plot in a popular residential location close to Kingswood village. For further information please call 01737 817718. EPC C.

KINGSWOOD £1,950,000

This elegant and yet substantial home is set on a large corner plot with it`s own private gates, driveway, double garage, outdoor pool, and much, much more besides. I would be pleased to tell you more, or even better, show you the house in person. For further information call on 01737 817718. EPC C.

TADWORTH £499,950

This rare and attractive, double fronted modern cottage is set back from the road in a quiet backwater on the edge of Tadworth village and Walton Heath. With no ongoing chain, this is a home that you could move in to before the summer is out, and enjoy the secluded gardens. EPC C.

HEADLEY £POA

Location, Location, Location. Oh, and style, space, views and one of most popular places to live in the area. That about sums up this exceptional home that cannot be appreciated other than by seeing it in person. And we would be delighted to be the ones to show you around ourselves. EPC E.

TADWORTH £750,000

Situated in one of Tadworths most wanted locations, this rare 5 bedroom detached home offers a lot of space and even further potential. Our client has no on-going chain, so if you are looking for something that has a great location, loads of potential then this could be right up your street. EPC D.

WALTON ON THE HILL T: 01737 817718 E: info@kennedys-ipa.co.uk www.kennedys-ipa.co.uk

www.batchellermonkhouse.com
Residential ▪ Rural ▪ Equestrian

Batcheller Monkhouse

SURREY, CHESSINGTON/CLAYGATE CENTRAL LONDON 15 MILES

12 individual fenced and watered paddocks from 2.3 to 5.4 acres

The paddocks are formed within an attractive gently sloping field, which was formerly a pony racecourse. Each will have a mobile field shelter.
Bridlepath access for hacking.

For Sale Freehold in 12 Lots (3 Sold)
Guide £65,000 to £75,000 each

Joint Agents: H.J. BURT www.hjburt.co.uk Tel: 01903 879488

Pulborough 01798 872081
Covering West Sussex and Surrey

Offices also at Battle, Haywards Heath, London and Tunbridge Wells

MICHAEL EVERETT *Lettings & Property Management*

Epsom: 01372 725161 ⋮ www.michael-everett.co.uk

Epsom £500pw 1 bed furn, serviced EPC=C

Epsom £720pcm Studio unfurnished. EPC=C

Epsom £1075pcm 2 beds unfurnished. EPC=C

Burgh Heath £1295pcm 3 beds par fur/un. EPC=D

Ashtead £1450pcm 3 beds unfurn. EPC=C

Epsom £1650pcm 3 bedrooms unfurnished. EPC=B

Epsom £1675pcm 3 beds unfurn. EPC=B

Kingswood £2750pcm 4 beds fur/part/unf EPC=C

Epsom £1675pcm 3 bedrooms unfurnished. EPC=B

Charges: - a non-refundable administration fee of £150 + VAT for up to two applicants and £75.00 + VAT per additional applicant or, if necessary, guarantor. A deposit equal to 1.5 month's rent and inventory check out fees, both calculated per property, apply.

DIRECT RESIDENTIAL

Letting and Property Management Specialists

CELEBRATION 10th ANNIVERSARY

Exclusively Lettings
01372 722266
www.directresidential.co.uk

JUNE OFFER

0%

FREE MANAGEMENT

Call For Full Terms

THE LETTING SPECIALISTS IN EPSOM AND ASHTEAD

DIRECT RESIDENTIAL, Direct House, 2 Upper High Street, Epsom, Surrey KT17 4QJ

ARLA

Landlords Contact Cairds

- Expertise and Extensive Local Knowledge
- Exclusive Marketing
- Internet Coverage on all major property portals
- Members of ARLA
- Members of The Guild of Professional Estate Agents
- Members of the NAEA

100% of our clients surveyed by The Property Ombudsman would recommend Cairds

The Property Ombudsman

Experienced, Established, Effective

The CAIRDS Estate Agents

Download our iPhone app today

THE GUILD OF PROFESSIONAL ESTATE AGENTS

Office
01372 731 966
Park Lane Office
020 7409 4677

Winners of the Best Estate Agency 2013 for South West Home Counties.

CAIRDS select homes

INTRODUCING A SELECTION OF Lettings Properties

www.cairds.co.uk

Epsom PRIVATE ROAD CHARACTER £2650pcm

- Detached House
- Private Road
- Full Of Character
- High Ceilings
- Fireplaces
- Four Bedrooms
- Avail 7th July
- E.P.C. Rating

Ewell FOUR BEDROOMS £2200pcm

- Town House
- Four Bedrooms
- Two Bathrooms
- Kitchen/Reception
- Lounge
- Garden & O S P
- Avail 9th August
- E.P.C. Rating D

Epsom MAGNIFICENT HOUSE £2150pcm

- Detached House
- Three Bedrooms
- Bathroom & Shower Room
- Kitchen & Utility
- Large Lounge
- Garden & Garage
- Off Street Parking
- E.P.C. Rating E

Epsom CHARACTER HOUSE £2100pcm

- Semi Detached House
- Four Bedrooms
- Family Bathroom
- Two Receptions
- Fitted Kitchen
- Garden & Garage
- Available 14th July
- E.P.C. Rating D

Ashtead ELEGANT PENTHOUSE £1700pcm

- Penthouse Apartment
- Three Bedrooms
- Two Bathrooms
- Panoramic Views
- Character
- Parking & Garage
- Secure Gated Entrance
- E.P.C. Rating C

Epsom AVAIL IMMEDIATELY £1750pcm

- Semi Detached House
- Three Bedrooms
- Available Immediately
- Spacious Living
- College Area
- Garden & O S P
- Unfurnished
- E.P.C. Rating D

Epsom Downs HOUSE INCL GARAGE £1750pcm

- Semi Detached House
- Three Bedrooms
- Two Bathrooms
- Garage & Parking
- Rear Garden
- Unfurnished
- Cul de Sac
- E.P.C. Rating

Epsom AVAIL IMMEDIATELY £1500pcm

- Semi Detached House
- Three Bedrooms
- Fitted Kitchen & Bathroom
- Lounge
- Garden & O S P
- Good Location For Schools
- Avail 26th May
- E.P.C. Rating C

Epsom 1st FLOOR APARTMENT £1250pcm

- First Floor Apartment
- Two Double Bedrooms
- Two Balconies
- Fitted Kitchen & Bathroom
- Garage & Communal Parking
- Unfurnished
- Avail 31st July
- E.P.C Rating D

Ewell AVAIL IMMEDIATELY £1345pcm

- Ewell Village Location
- Two Bedroom Bungalow
- Fitted Kitchen
- Fitted Bathroom
- Garden
- Off Street Parking
- Avail 2nd June
- E.P.C. Rating D

Epsom FURNISHED APARTMENT £1295pcm

- Character Building
- First Floor Apartment
- Two Bedrooms
- Two Bathrooms
- Two Parking Spaces
- Fully Furnished
- Avail 1st July
- E.P.C. Rating

Epsom STUNNING FURNISHED FLAT £1395pcm

- Luxury Apartment
- Oozing Character
- Two Bedrooms
- Luxury Bathroom
- Integrated Appliances
- Garage Included
- Avail 1st July
- E.P.C. Rating C

Ashtead ASHTEAD APARTMENT £825 pcm

- Available Now
- Walk To Station & Town
- Reception
- Fitted Bathroom
- Unfurnished
- Allocated Parking
- Communal Gardens
- E.P.C. Rating C

Epsom NR ALEXANDRA PK £1195pcm

- First Floor Apartment
- Two Bedrooms
- Reception
- Next To Alexandra Park
- Close To Epsom Centre
- Garage
- Unfurnished
- E.P.C. Rating C

Epsom GROUND FLOOR APARTMENT £925 pcm

- Ground Floor Flat
- Double Bedroom
- Fitted Kitchen & Bathroom
- Garden & Parking Space
- Close To Station & Town
- Garden
- Unfurnished
- E.P.C Rating D

Epsom STUNNING APARTMENT £1095pcm

- Fabulous Furnished
- Noble Park Ex Show Home
- Kitchen/Reception
- One Bedroom
- Bathroom
- Alloc Parking Space
- Avail 16th June
- E.P.C. Rating B

Epsom & Ashtead

01372 731966

10 YEARS

the personalagent EST 2004

Epsom
163 High Street,
Epsom, Surrey
KT19 8EW

Service you deserve.
People you trust.
www.thepersonalagent.co.uk

EPSOM £1000 PCM

TOWN CENTRE LOCATION! A Refurbished Two Double Bedroom First Floor Flat Situated In The Heart of Epsom

EWELL £2500 PCM

A Stunning Four Double Bedroom Detached Family Home within a Short Walk of Ewell West Station and within the Catchment Area of Glyn Technology School.

EPSOM £725 PCM STUDIO

ASHTEAD £875 PCM ONE BEDROOM

EPSOM £1200 PCM TWO BEDROOMS

BANSTEAD £900 PCM ONE BEDROOM

EPSOM £950 PCM ONE BEDROOM

EPSOM £995 PCM ONE BEDROOM

EPSOM £1050 PCM TWO BEDROOMS

EPSOM £1150 PCM TWO BEDROOM

EPSOM DOWNS £1195 PCM TWO BEDROOMS

EPSOM £1225 PCM TWO BEDROOMS

BANSTEAD £1350 PCM TWO BEDROOMS

EPSOM £1495 PCM THREE BEDROOMS

EPSOM 1550 PCM THREE BEDROOMS

L KINGSWOOD £1600 PCM THREE BEDROOMS

EPSOM £1700 PCM THREE BEDROOMS

EPSOM £2000 PCM FOUR BEDROOMS

ASHTEAD £2495 PCM FOUR BEDROOMS

EWELL £2300 PCM FOUR BEDROOMS

EPSOM £1250 PCM THREE BEDROOMS

EPSOM £1450 PCM TWO BEDROOMS

01372 726666 LETTING? get the personal touch

leaders.co.uk

LEADERS
Connecting people with property

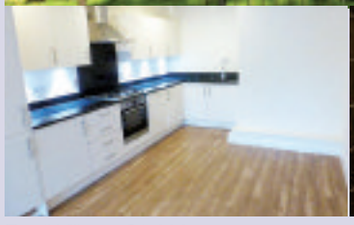
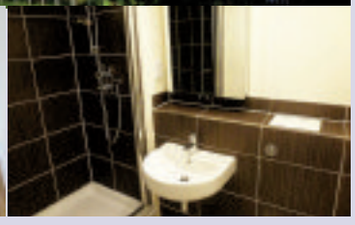

Ewell Village, £1,200 pcm
Lovely two bedroom apartment with modern fitted interior, secure pedestrian fob access as well as telephone entry system and secure off street parking at the rear. Available end July 2014. EPC Rating B.

Epsom, £725 pcm
Unfurnished ground floor studio with access to a secluded communal garden. EPC Rating C.

Farriers Road, £725 pcm
Unfurnished first floor studio flat within short walk of the town centre. EPC Rating C.

Epsom, £750 pcm
Unfurnished 1 bedroom flat close to Stoneleigh Station. With parking. EPC Rating D.

Stoneleigh Park Road, £775 pcm
1st floor unfurnished spacious one bedroom with excellent access to A3/M25. EPC Rating D.

East Street, £1,295 pcm
2 bed penthouse apartment with good links to the A240 and parking. EPC Rating TBC.

Waterloo Road, £1,700 pcm
Unfurnished 4 double bed split level maisonette near train station. EPC Rating D.

Epsom, £2,350 pcm
Four bedroom house with garage, parking and gated entrance. EPC Rating E.

Lyncroft Gardens, £2,750 pcm
Delightful 4 bed detached house with three reception rooms and parking. EPC Rating E.

To celebrate our new look, Leaders are helping landlords make the leap with a complimentary upgrade to our Premier Service and Rent Guarantee for 6 months* on instructions received by 30th June 2014.

For more details and an upgraded letting experience contact your local branch.

Epsom 01372 749770 | 6 East Street, Epsom, Surrey KT17 1HH | @LeadersSurrey

All rents quoted exclude other charges or fees which may be payable – for more information please contact your local branch or visit the branch page on www.leaders.co.uk
*offer is subject to full terms and conditions available from your local branch. Valid for new landlords only who instruct Leaders for the first time between 1st May and 30th June 2014.

SAFE AGENT ARLA

Business & Commercial

WORKSHOP/STORAGE units to let on farm in Newdigate. One 18sq/m £165pcm and one 32sq/m at £315pcm. Suit carpenter or similar. Sorry no motor trade 07815 759077

Garages

LOCK-UP GARAGES/SMALL STORES TO RENT £16per week Sutton SM1 & SM2 Also Wallington 0118 975 9455

SUTTON/CHEAM Garage to let £50pcm 2 mins BR 07565 357584

Accommodation Wanted

I CAN BUY YOUR PROPERTY / LAND IN 5 DAYS !
ANYTHING CONSIDERED
07967 460001
020 8224 3012
FREE ADVICE

To advertise contact 020 8722 6400 or email privateads@london.newsquest.co.uk

QUICK PROPERTY SALE Ltd
www.quickpropertysale.co.uk

NEED TO SELL YOUR PROPERTY?
NEED TO SELL YOUR LAND?
WE CAN HELP
CALL: 0800 1077 939

- Confidential service
- Fast decisions, fast completion
- Helpful and friendly staff
- 24 hour freephone helpline
- Properties bought for cash
- Stop your home being repossessed

No1 CHOICE

Need to sell your property quickly?
MOLAE PROPERTIES can help you
CALL LONDON'S NO. 1 PROPERTY BUYERS NOW!

- We will buy at a timescale to suit you
- We pay your fees
- Repossessions stopped
- Any location, any property
- Confidentially assured

Call freephone or visit online for advice:
020 3368 3255
sellhousequickly.co.uk
No chain, no estate agency fees, no hassle!

yourlocalguardian.co.uk
Comps, jobs, cars, sports, homes - and much more!
yourlocalguardian.co.uk

Property Services

CASH BUYER IN 24 hrs ...up to 100% market value!
- All fees paid
- Instant quote
- Google...Flying Homes

0800 689 9420
www.flyinghomes.co.uk
FLYING HOMES

SELL YOUR HOUSE FAST FOR CASH
- Free advice
- Fast decisions
- Fully confidential
- No up front fees

Call your local property company on 0207 754 5512 EPD Property

WE BUY HOUSES
Any Price, Location, Condition
Thor:
0203 318 0964
www.thorportess.com

Property to Let

SUTTON Room to let Near Sutton Station. In modern furnished shared house. For working persons. Includes wifi & parking . 07710 389 336

Business & Commercial

TO LET
ALL WEATHER FOOTBALL PITCH ROSEHILL PARK WEST, ROSEHILL SUTTON SM1 3HD

The Council are looking to hear from parties interested in operating football facilities at Rosehill Park West on the All Weather Pitch.

Site area 0.836 hectares or 2.065 acres

Closing date for offers is Friday 27 June 2014

For details of the particulars please contact:
Andrew Brady - **020 8770 6333**
Alison Boote - **020 8770 6156**

Sutton

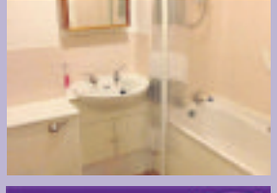

Retirement Flat - Cheam £139,950 LH

First floor 1 double bed flat in development for over 60's short walk of North Cheam shopping, transport facilities & Nonsuch Park. Security entrance, lift, residents lounge, communal gardens, emergency cords throughout, warden/ property manager, fully fitted kitchen, white bathroom suite with triton power shower. NO CHAIN INVOLVED.

Coopers
020 8337 1222

Property Wanted

95-100% For Your House. Quick Sale!
SOLD
Free Valuation No Obligation
Fast Sale Maximum Value
CALL NOW 020 8622 5010
YellowSpringbok.co.uk

Property to Let

EPSOM - WEST HILL Short walk to MLS and High Street. Newly converted one bedroom ground floor unfurnished flat to let. Entryphone, car park, communal gardens. £990pcm. Private let. Tel: 01372 740 071 Dep and ref's reqd.

HOUSE SHARE CARSHALTON 1.5 bedroom newly decorated, off street parking,rear garden/shed, pets/Dhss welcome. £500pcm share bills. 07759905255

NORTH CHEAM 1 bed second floor flat. Above shop. Part furnished. Available 1st April. £725pcm 07968 101 010

ONE BEDROOM GROUND FLOOR FLAT Living room, shower and toilet. 2 mins walk from Cheam station. Bills included. Professional non smoker only. 0208 642 9728 07866 700 845

SUBSTANTIAL STUDIO FLAT Close to transport links in Purley. OSP **£700pcm +bills** **0203 730 3898**

PROFESSIONAL PERSON to share very large luxury house. Jacuzzi, h/s/pool, gym. V/v/considerate. GSOH. V/v/tidy. Choice of rooms From £550pcm semi-incl. Close to all public transport. Dep/refs. No DSS. No couples Tel 020 8330 3474 Available Now

CLASSIFIED

epsomguardian.co.uk/advertising

SELL, SELL, SELL!

Telephone
020 8722 6400

Email
privatead@london.newsquest.co.uk

Post/by hand
Classified Dept, Floors 9 & 10, Quadrant House, The Quadrant, Sutton SM2 5AS

Services - Gardening

Fencing Services

For all aspect of domestic & commercial fencing
DALE FENCING LTD
Fencer Required
www.dalefencing.co.uk
• All types of fencing
• Supplied & fitted
• Est over 40 years
come and visit our fully stocked yard
0208 641 2367
07961 115 531

JUST FENCING
Close Board/Panels
Post & Gates / Trellis
All Repairs
No job too small
0800 474 8798 | 07774 459 678

Gardening Maintenance

ALL WEATHER LANDSCAPES
• Crazy/Block paving • Slabs • Patios
• Turfing • Brickwork • Fencing • Trees
• Groundwork • Excavation • Drainage
• Mini digger • Driveways Hard landscaping
25 YEARS EXPERIENCE
10% discount with advert
Photo's & references available
FREE ESTIMATES FULLY INSURED
www.a1allweatherlandscapes.co.uk
0800 292 7057 | 0795 629 8564
7 DAYS COOLING OFF PERIOD

All Paving
Specialist in:
Driveways Patios
All types of brickwork
Fencing and decking
10year guarantee | Portfolio available
Free estimates & advice
0800 292 7130

Gardening Maintenance

T&R PAVING LTD
SIMPLY THE BEST
FULL PUBLIC LIABILITY INSURANCE
• Master in Block-Paved Drives and all types of Brickwork.
• Full range of traditional colours and designs.
• We offer a complete service with site preparation if necessary.
• We also undertake Walling, Drainage, Fancy Brickwork & Tarmacadam Red or Black.
• Fencing and other landscaping work can also be undertaken.
• No deposit is required and payment is not requested until completion of work to customers satisfaction.
• Seven day cooling off period
• For a FREE no obligation Quotation & Advice please call
www.tandrpavingltd.co.uk
Say goodbye to the cowboys
All work guaranteed for 10 years
FREEPHONE: 0800 018 2457
MOBILE: 07903 900980
Yard 2, Rear of Kenwood, Green Lane, Chessington, KT9 2DS

4 SEASONS TREE SURGERY
Celebrating 25years with the Guardian
Fully qualified in:
Topping | Shaping | Pruning | Felling | Stump Grinding
All Wood cleared
No job too small or big
Fully insured
7days a week, day or night
Free Estimates
07768 233 015

GREENLINE LANDSCAPE SERVICES
Garden maintenance from £25 per visit
From garden tidy up's to soft landscaping
07729 647 481

EVERGREEN GARDEN SERVICE
Family Run Business
Specialising in all aspects of garden maintenance
• Driveways • Patios • Fencing • Patios
• Turfing • Pruning • tree care
07767 348 878 | 0208 3971 122

To advertise contact 020 8722 6400 or email privateads@london.newsquest.co.uk

Kingstons Landscape Gardeners
Specialist in:
Drives & Patios | Block Paving | Indian Sand Stone
Fencing | Gardening | Slabs & Decking
10 year Guarantee
Free Estimates & Advice
Spring Savings
sales@durabledrivewaysandlandscapes.co.uk
020 8485 8323 • 0800 303 2820

Jackson Tree Care
All Aspects of Tree Surgery and Landscaping
24 Hour Emergency Call Out
FREE QUOTES
• Tree Felling
• Pruning
• Shaping
• Crown Lifting
FREE ADVICE
• Dead Wood Removal
• Thinning
• Topping
• Hedges & Gardening
PATHS PATIOS FENCING BRICKWORK RENEWED or REPAIRED
07758566692 0800 7471756

JONES LANDSCAPES GARDENING
All landscapes & gardening advice
Shrub re shaping & pruning, water features & fishponds, driveways patio's & fencing
FREE ESTIMATES • No job too small
020 8651 6826
07958 234 289
Always Checkatrade before you use them

J& S Tree care
No job to large or small
'Small enough to care big enough to cope'
• Pruning • Trimming • Stump grinding
• Felling • Lopping • topping
07549 404 907 • 07733350656

Landscaping & Gardening

Low Cost Landscaping & Gardening
One call does it all
• Block paving • Patios • Brickwork
• Fencing • Gardening • Turfing
All rubbish cleared
7 day cooling off period
020 8686 3286 07961 955 770

Advertise your services
Call us on 020 8722 6400

Patio & Paving

Driveway and Patio Creations
• Block • Cobble • Shingle • Natural Stone • Slabs
your local Company
Genuine 40% discounts on all driveways or patios ordered in June
We beat any comparable quote
100's of references & testimonials available,
All work guaranteed • Established 25 years
Call for FREE quote or FREE brochure
0208 941 1006 - mainline
07904 579 745 Eve/ Weekends
www.drivewaycreations.co.uk

Aerials

CRYSTAL AERIALS
Digital TV, Satellite & Radio Installations
Extra Points, Sky Digital, Home Distribution, etc.
Discreet Installs a Speciality
All Work Fully Guaranteed
FREE ESTIMATES
01737 858340

yourlocalguardian.co.uk
Comps, jobs, cars, sports, homes - and much more!
yourlocalguardian.co.uk

Architecture

Plans drawn for Extensions and Loft Conversions
Chartered Architectural Technologist
Try now for best rates
www.canopyplanning.co.uk
020 8544 5166 07956 311 277

ARCHITECTURAL CONSULTANT
- Plans for Extensions - Conversions, Alterations
- Realistic rates/planning and building permission
- No Obligation Quotation

Andrew Kenfield & Associates
020 8286 1064

To advertise contact 020 8722 6400 or email privateads@london.newsquest.co.uk

Building

A3 BUILDING & ROOFING REPAIRS & ALTERATIONS
Est 25yrs
All building work undertaken, Roofing, Soffits, Fascias, leadwork specialists, Interior/Exterior decorating, Drive/patio repairs, Chimneys removed inside and out, fencing, rendering, plastering, small extensions, outbuildings, complete building works specialists.
Guaranteed & Insured
Discounts available with this advert
0800 2 118 618
07961 817615

BUILDER & HANDYMAN
Kitchen/bathroom installation, Plumbing, Carpentry, Painting, Tiling, Laminated Flooring, Odd Jobs
No job too small | Professional & Prompt
18yrs experience
07828 684746
020 8688 1416

GENERAL HANDYMAN
• Painting • Decorating • Glazing
• Carpentry • Guttering • Fencing
• Roof Repairs • Chimney Stacks
• Ridge Tiles Pointed
30 Years Experience in the Building Trade
020 8644 3724

ABBEYSURE BUILDING SERVICES
• Roofing • Plastering • Repairs & Alteration • Garden Maintenance • Pebbledashing • Brickwork • Decking • Extensions • Conversions
07947 771701
www.abbeysurebuildingservices.co.uk
abbeysure2000@yahoo.co.uk

Time 2 Build
- Complete Renovations
- Loft Conversions
- Extensions
- Brickwork Specialists
- Patios/Driveways
- Property Maintenance

FREE ESTIMATES & ADVICE
VISIT OUR WEBSITE: www.time2build.co.uk
OFFICE 020 8873 3848
MOBILE 07956 238 390
118 MEADOWVIEW ROAD, WEST EWELL, SURREY KT19 9UA

COMPLETE PROPERTY maintenance by qualified tradesmen. Carpentry, Plumbing, Electrical, Extensions etc. All work Guaranteed. 0208 715 4937 / 07958 258 475

yourlocalguardian.co.uk
Comps, jobs, cars, sports, homes - and much more!
yourlocalguardian.co.uk

Always Checkatrade.com Before you use them

Building Supplies

BRANDON STEEL FOR BUILDING
FABRICATED & STRUCTURAL STEEL
SAME DAY, NEXT DAY DELIVERIES...
www.brandonsteel.co.uk
☎ 01708 864028
Fax: 01708 866638 Email: sales@brandonsteel.co.uk

To advertise contact 020 8722 6400 or email privateads@london.newsquest.co.uk

Carpentry & Joinery

CARPENTRY SERVICES
Experienced & reliable.
New Kitchens, Lofts, New Doors, Locks, Decking etc...
All work undertaken & guaranteed.
Gary
07754 850936

To advertise contact 020 8722 6400 or email privateads@london.newsquest.co.uk

Computer Services

COMPUTER AGGRAVATION?...
Let Outlink Technology help
No Job Too Small. No Fix, No Fee. At Home or Office
All PC, Laptop and Broadband problems undertaken. Virus removal
Highly experienced and friendly Computer Engineer. Fixed price rates
0800 458 3652
01737 306025 07810 797843

Curtains & Re-upholstery

CURTAIN CREATION
WE COME TO YOU
Family Business Est. 20years,
✓ 3,000 fabrics
✓ Individually Designed
✓ Curtain And Blinds
✓ Professionally Fitted
✓ Sensible Prices
020 8669 7243

CURTAIN CREATION
WE COME TO YOU
Family Business Est. 28years,
✓ 3,000 fabrics
✓ Individually Designed
✓ Curtain And Blinds
✓ Professionally Fitted
✓ Sensible Prices
020 8669 7243

WE COME TO YOU
CURTAIN CREATION
Family Business Est. 28yrs, 3,000 Fabrics, Individually Designed Curtains And Blinds, Professionally Fitted Sensible Prices
020 8669 7243

To advertise contact 020 8722 6400 or email privateads@london.newsquest.co.uk

Domestic Appliance Repair

Ring RON
Repair, Service & Installations
Washing Machine, Fridge Freezers
020 8647 3913 ANYTIME

NO CALL OUT
ON ALL WORK UNDERTAKEN
SAME DAY REPAIRS
WASHING MACHINES • FRIDGE FREEZERS
TUMBLE DRIERS • ELEC COOKERS
DISHWASHERS. ALL HOTPOINT & CREDA
SPARES IN STOCK!!!
020 8974 1561 07850 092 156
www.jwapplianceerepairs.co.uk
ANYTIME JOHN WILLARD

Electricians

Local Electrician — Jett
All domestic electrical work undertaken. 17th edition qualified, part p approved.
No Job too small or too big
Free estimates and no call out charge
Call Jon @ Jett Electrical on
020 8684 8898 or 07595 660 957
www.jettelectrical.co.uk Check us on checkatrade.com

TELELEC
All electrical works, Emergency service, fault finding, certifications, fuse board replacements, rewires, lighting etc NIC approved. Telephone sockets, Cat5/6 cabling.
www.telelec.net
07939 443 653 Or 0208 123 1486

yourlocalguardian.co.uk
Comps, jobs, cars, sports, homes - and much more!
yourlocalguardian.co.uk

Spark Force Electrical Ltd
NICEIC Approved Contractor & Part P
ReWires Fault Finding Testing & Landlords Certification
Extra Sockets New circuits Garden Lighting CCTV
Fully Insured Family Run Business Free Estimates
01737 559 590 / 07971 837 303

NEED AN ELECTRICIAN
NICEIC / Part P
Freephone 0800 028 1025
Mobile 07973 304551
Free Estimates. No Call Out Charge.
For Your Local 24hr Electrician
CALL
BEECHES ELECTRICAL

Fitted Kitchens & Bathrooms

LALOR BATHROOMS & KITCHEN INSTALLATIONS
FREE ESTIMATES
07757 767 032
020 8647 5283
www.lalorbathrooms.co.uk

Glazing Services

A. SAWYER GLAZING
For All Your Glazing & Double Glazing Repairs
Member of Safer Sutton Trader Scheme
Free Quotations
Tel: 020 8647 6564
Mob: 07984 983 805

SUTTON GLAZING CO.
Broken/Misted Units, Locks, Hinges, Handles, Patio Door Wheels
Economical Solutions To All Your Double Glazing Problems
Over 25 Years Experience
020 8661 1216

To advertise contact 020 8722 6400 or email privateads@london.newsquest.co.uk

Handy Person

LOCAL HANDYMAN
Inexpensive help around the home.
Friendly & flexible service.
Multi-skilled & trustworthy.
Small jobs welcome. 25yrs Exp
Call Bob: 020 8648 7773

HANDYMAN
Helping hands
Mature Skilled Tradesman
D. I. Y - Painting - Garden tidy
Glazing - Misty units
Hinges - Handles
Mirrors - Carpentry
Contact Steve
0208 641 3702
07711 647638

ALL HANDYMAN WORK UNDERTAKEN
Decorating, Carpentry, Plumbing, Flooring, Tiling etc...
No job too Big/Small
Reasonable prices!
07923 116046
020 8793 2616

yourlocalguardian.co.uk
Comps, jobs, cars, sports, homes - and much more!
yourlocalguardian.co.uk

To advertise contact 020 8722 6400 or email privateads@london.newsquest.co.uk

House Clearance

DON'T THROW IT... SELL IT!

Wanted CASH PAID
for Old or modern furniture, Paintings, China, Glass, Metals, Silver, Tools, Electrics, Laptops, Music Centres, Computers, Vinyl Records, Clothes etc...
Complete Houses cleared, Offices, Sheds, Garages, Job lots bought.
CALL US NOW!
0800 731 7721 | 07565 506582

CHEAM HOUSE CLEARANCES
Reliable Local Service, Licensed Waste Carriers
All types of clearances, Houses, Flats, Attics, Garages, Sheds & rubbish cleared. Local Light Removals,
Fully Insured 7 Days Service, Free Estimates Phone
020 86444 513/07973 157 943
www.cheam-house-clearances.co.uk

YOUR LOCAL British Heart Foundation Furniture & Electrical Store offers a sympathetic & professional House Clearance service. Please call 0208 712 5341. 120 Woodcote Road, Wallington SM6 0LY. FIGHT FOR EVERY HEARTBEAT.

Painters and Decorators

PAINTING & DECORATING
Quality work. Free, fast estimates.
30years experience.
£15 an hour
Call David on
01737 819740

Top Class Decorating Services
Professional Painting & Decorating
Interior & Exterior
Residential & Commercial
Reference Supplied
Unbeatable Prices!!!
Don't delay, for free estimates
0208 873 0034
07914 373 239

MICK McDONALD
Decorator • Carpentry
Free Estimate • Competitive Rates
Quality Workmanship • 30 yrs Experience
Tel: 01372 720 680
Mob: 07901 606 252

K. A. BYRNE
Painter & Decorator
Interior & Exterior
No VAT - 35 years exp.
Excellent Rates - Free Estimate
References Available
020 8683 4552
07930 400 013

MICK McDONALD
Decorator • Carpentry
Free Estimate • Competitive Rates
Quality Workmanship • 30 yrs Experience
Tel: 01372 720 680
Mob: 07901 606 252

Peter The Painter & Decorator
SPECIAL OFFER
£100 - £120 per room
Clean & Reliable.
Satisfaction Guaranteed.
Reduced rates for OAP's
07773 056135
020 8330 7981

Plastering Services

LOCAL PLASTERER
All aspects of plastering undertaken
Fee Estimates
Also small jobs welcome
Contact CHARLES 07935868951

Plastering Services

C&N PLASTERING AND SCREEDING
No jobs too small
ROOMS FROM £100
20 years experience
Free estimates & Advice
Fast friendly service
All work guaranteed
0208 641 3322
0781 806 7528

Plumbing & Heating

J.W HEATING & PLUMBING.
Combination boiler specialist.
All boilers repaired & changed.
Gas check. 24hr service
No call out charge
020 8647 1882/ 07956 304 098

Plumbing & Heating

RMT Plumbing Heating Building Company
M: 07811 843 606 T: 020 8286 6883
E: rmtplumbing@hotmail.com W: boilerrepair.gb.com

ROY KING
All plumbing work carried out, All Gas, Boiler, Central Heating
No Call Out Charge | Free Estimates | Fully Insured
All work Guaranteed, Over 30yrs experience
020 8286 6883 | 07811 843606
www.boilerrepair.gb.com

JBT
Plumbing & Heating Specialists
24hr emergency call-out
No Call-out Charge
Free Estimates & Advice
All Areas Covered
All Work Guaranteed
Fitted Bathroom & Tiling
Fast Friendly
Reliable Service
www.JBTplumbing.co.uk
info@JBTPlumbing.co.uk
020 8641 1650
07976 419 890

Plumbing, Heating, Blockages
Gas safe reg: 216739
Reliable and affordable. No job to big or small.
Work Guaranteed.
Please Call Danny
24 hr call out
07958 409988

THOMAS PLUMBING & HEATING
- Boiler repairs & gas work
- Landlord gas safety tests
- Gas safe registered

07958350869 or 02086477622

Your Local Guardian
Finding the right car just got easier...
yourlocalguardian.co.uk/cars
now powered by ExchangeandMart.co.uk

Removals

MR BEE REMOVALS
FROM £20 P/H
Reliable men with vans for removals
From single items, flats, houses, offices & clearance.
ANYTIME, ANYWHERE.
07773 673535
020 3302 2275
mrbeeremovals@hotmail.co.uk

Removals

PROMPT
REMOVALS & HOUSE CLEARANCE
Single items to full house
Costal Runs, Fully Insured
07881 349 156
www.promptremoval.co.uk

FREE MOVING QUOTES
FOR FLAT - HOUSE & OFFICE MOVINGS
MAN AND VAN SERVICE
+ HANDYMAN
DOMESTIC - COMMERCIAL
ALL AREAS
0208 669 40 84
079 30 30 2580
www.abc-light-removals.com

G.E.M Removals
From single items to full removals. Van and Man service. Hourly rates. Also House & Garage Clearance
07961 316 228
RUBBISH CLEARANCE AVAILABLE

REMOVALS/ DELIVERIES
Any place
Est 1984
One man £28 ph
Ring Paul on
020 8644 4236
07778 349 425
moves.trans@sky.com

MOVE IT, MOVE IT
For all your removal needs
Friendly, professional service
Call Malcolm
01372 726 707
07989 277 583

Roofing

m STEVENS ROOFING & GUTTERING
The affordable roofing company
• Roof repairs • New roofs • Flat roofs
• UPVC fascias soffits & guttering
Fully insured - All work guaranteed
Call for a free estimate
0800 5353 526
07949 782 862

E Jackson & Co
Roofcare & Building Specialists
• New roofs • Flat roofs • Leadwork
• Zincwork • Brickwork uPVC facias and soffits • Plastering
• Replacement rainwater systems
60 Langdale Avenue, Mitcham, CR4 4AF
www.ejackson@btinternet.com
Checkatrade
020 8640 5647 I 020 8648 6535
07885 152 793
*Proud member of the national register of warranted builders who are endorsed by the government approved Trustmark scheme

ABSTRACT ROOFING
Flat roofing specialist
- New Roofs & Repairs • Slates
- Tiles • Chimneys & Brickwork
- UPVC Guttering Soffits & Fascias
- Loft Conversions & Extensions
- Exterior Painting Specialists

Free Quotes
24hr Emergency Call out
Freephone - 0800 334 5751
Mobile - 07811 449 737
07952 583 170

SOUTHERN ROOFING
ROOFING & GUTTERING SPECIALIST
"A respectable & reliable company"
- Tiling
- Slating
- Chimneys
- Flat roofing
- New roofs
- All roofing repairs
- UPVC fascias, soffits & guttering

0800 292 7540 • 07909 691 741
Email: southernroofingandguttering@hotmail.com
Web: www.southernroofingandguttering.com

KEN ROOFING SERVICES
All work guaranteed • Free estimates & advice
NO JOB TOO SMALL
Int/Ext Decorating
GUTTERING • CHIMNEYS • NEW ROOFS & REPAIRS
CALL KEN 24 HOUR SERVICE
07931 225 177 • 020 8651 6826

Checkatrade
ABLE ROOFCARE
ROOFING SPECIALIST
Free Estimates
THE COMPLETE ROOFING SERVICE
Any written quote beaten
New roofs I Leadwork
uPVC fascias & soffits I Guttering
Full Public liability Insurance • Est. 20 years
Please call Mark:
0800 066 3853 • 07961 941 181
www.rooferssutton.com

To advertise contact 020 8722 6400 or email privateads@london.newsquest.co.uk

Roofing

D.J.K Property Care
Fully Qualified & Insured
* Roofing * Leaks
* Guttering * Painting
* Jet Washing
* Gardening & Tree Work
020 8485 7127
djk03@hotmail.co.uk
www.djkpropertycare.co.uk

ALL ABOUT ROOFING
Re-slating, re-tiling or the odd slate/tile.
Gutters cleaned, repaired, renewed.
Chimneys repointed,
Pots removed.
All work guaranteed
FREE estimates
020 8648 2672
07531 255577

Rubbish Clearance

1st Call Clears It All
Full load from £100
Minimum charge £45
All garden tidy ups
Rubbish Clearance
Free Estimates
Cheaper Then A Skip
House & Garden Clearance
07947 684 182

1st RESPONSE RUBBISH CLEARANCE
DOMESTIC & COMMERCIAL WASTE REMOVED
House, buildings, gardens cleared
Fast friendly service
We will not be beaten on price and our cheaper then a skip!
07948 604 228

RUBBISH
CLEARANCE AND RECYCLING
All rubbish cleared
Household - Gardens - Builders
Free quote - We load
Factory - Site - Workshop and Business cleared
Crane hire available - Light demolition
Scrap metal bought and cleared
Registered waste carrier with the environment agency
0208 648 8275 | 07947 790 744

J-B RUBBISH CLEARANCE
• House Hold Rubbish • Garden Rubbish
• Garages Cleared • House Clearance
FREE ESTIMATES - 7 days a week
Licensed Waste Carriers
Phone Shaun on:
020 3732 5553 or 07506 835 882

Waste Aways
Rubbish clearance from £45
Houses, Flats, Garden waste, Garages, Sheds, Also shed dismantles, Factories, Workshop & business waste
7day call out
No extra charge for weekends or evenings
Call Joe for free quote & advice
020 8485 7311
0745 9101 792

Skip Hire

HENRY WOODS SKIP HIRE
From 6 yards to 12 yards. Efficient and reliable. Can arrange permits. Registered waste carrier. Wait and load? Same day services.
FREEPHONE
0800 234 3875
020 3369 9590
www.henrywoods.co.uk

Advertise your services
Call us on 020 8722 6400

Articles For Sale

Arts Crafts & Hobbies

CHINESE FIGURING. colorful dragon 8.5" across 3.5" wide beautiful and heavy, £20. 01372815285

FIGURINGS ONE PAIR. identical sitting down cross leg lady in dark heavy material 8" high 6" across the pair, £20. 01372815285

WALL PAINTING ONE PAIR. identical very large scenery in black and white 39" across 27" wide new each, £25. 01372815285

Audio & Hi-Fi

2 AWIA Speakers. £10. 020 8661 7023

ACOUSTIC Solutions surround £10. 020 8661 7023

ALBA CD Player £20. 020 8661 7023

TCM CD /Radio/cassette player with box and manual, £20. 07886 635 523

THORN RCD2000 Stereo radio CD twin cassette player recorder with manual £15. 07886 350 523

Baby & Nursery Equipment

GYM-BLUE And red colour, three hanging bears. £5 ono. 07961 377 704

MOBILE MUSICAL The sofe melody, colour white, 5 small teddy, 0-1 year go above cot. £2ono. 07961-377-704

Bathrooms

BATHROOM CABINET. small white 15" tall 10" wide with a single shelf and mirror, £7. 01272 815285

Bedrooms & Bedding

3 DRAWER Pine bedside table, height 24", width 18", depth 16". £50. 020 8224 7582

ASSORTED BEDDING, Duvet covers, sheets, doubles and singles. clean good condition. £5.

DOUBLE BED Pine. Double Bed - Pine - with mattress - excellent condition, £50. 01737 379226

HEADBOARD Leather Creme 4 by 6 Good as New,Excellent Condition. £35. 020 8395 8399

HEADBOARD Leather cream 4' x 6', excellent condition. £30ono. 020 8395 8399

JAY-BE SINGLE 3ft bed. High rise with pull out lower chair Bed and work station, steel blue frame, no mattresses. £45ono. 02086427745

SINGLE 2 DRAW Divan bed v.g.c £99.99. 07886 350 523

Carpets & Flooring

SHAG PILE Rug from next,chocolate multi, wool. Was £110. asking £30. as new 07950825504

Childrens Corner

BLUE SCHOOL gingham dresses x4 (Age 9). 4 Blue gingham dresses. Different styles Excellent condition, £5. 07908770509

BLUE SCHOOL gingham dresses x4 (Age 6). 4 Blue gingham dresses. Different styles Excellent condition, £5. 07908770509

CLARKS Boys black shoes,size 4,was £38 would like £8 . 07950 825504

Carpets & Flooring

M.C.C. CARPETS

CARPETS & VINYLS SUPPLIED & FITTED

PROMPTLY & PROFESSIONALLY

- Value For Money -

- Service And Reliability -

We won't be beaten on our "PROMOTION RANGES"

020 8393 0022

STOCK CLEARANCE!!

Room-Size Remnants

2.72 x 4.0 Mtr J.H.S "Hospi-Tones - Silver + Blue -FLECKS.....£86
2.84 x 4.0 Mtr J.H.S " Hospi-Loop II - Gel - BISCUIT.....£90
2.95 X 4.0Mtr."VELOUR" - PINK.....£93
2.46 x 5.0Mtr "Ravel" - Felt Back - RUSSETT.....£97
2.43 x 5.0 Mtr "Impressions" - 100% Wool NATURAL - SHINGLE.....£105
2.73 x 4.0Mtr "Vitronic Tradition" 60/OZ - WOODLAND.....£110
2.36 x 5.0 Mtr Kingsmead Carpets "New Vitronic" 50/OZ - CLASSIQUE....£118
2.36 X 5.0 Mtr Kmead Cpts "Hathaway Naturals" 40/OZ - TAUPE.....£118
2.37 x 5.0 Mtr Kingsmead Carpets "Ridgeway" - DECOR.....£119
2.34 X 5.0 Mtr Kingsmead Carpets "Zephyr" - Superior - SNOWDROP.....£119
2.53 X 4.99 Mtr Georgian Carpets "Citadel" 40/OZ - MUSK.....£127

MORE STOCK VINYL ENDS-OF-ROLL IN STOCK from only £1.99 Sq. Mtr.

6.30 x 2.98 Mtrs Bleached Timber Plank.....£113
3.47 x 3.05 Mtrs Medium oak Plank.....£64
3.66 x 3.01 Mtrs Pale Ceramic 30-cms Tile.....£66

401, Kingston Road, Ewell, Epsom, Sy. KT19 0BT
(Opposite The Co-op Store)
CUSTOMER PARKING FRONT & REAR

Childrens Corner

GIRLS PINK Kicker boots size 5. Girls hot pink Kicker boots size 5 (Euro 22), very good condition., £12. 07908770509

GIRLS PINK Kicker boots size 9. Girls hot pink Kicker boots size 9 (Euro 27). Very good condition. Comes with box, £15. 07908770509

HEUNEC ROCKING Car - for under 2.5 years £10 ono. 07961 377704

SCOOTER - In The Night Garden. Scooter - In The Night Garden Iggle Piggle Tri Scooter, £5. 07908770509

China & Glassware

GLASSES. SET of 4 Plain Italian (Luigi Bormioli) Crystal Glasses -2 Large and 2 Med. Not Used. Ex Con., £5. 02086417230

Clothing & Shoes

BARKER SHOES Brown Size 8½ £90. Tel 020 8651 6630

BARKER SHOES Black Size 8½ £90. Tel 020 8651 6630

CLASSIC LADIES Jackets,Slacks,tops Excellent condition Size 18-20From £5 per item . 020 8393 5218

LEATHER SHOES FOR MEN. one pair from CLARKS brown size 8 with laces rubber sole new/boxed, £30. 01372815285

NIKE HOODIE Boys age 8-10 Grey zip up hoodie £5 . 07950 825504

PINK BOOTS Buttons on side. size 7 £5. 020 8661 7023

Collectables & Fine Arts

MATCH BOX Toy, 2 Vans £20 each ono, 07985 374 552

Curtains & Blinds

CURTAIN ONE PAIR. yellow 5ft across 70" down with matching pillowcase and single duvet cover used once asnew, £20. 01372815285

Disabled Equipment

REMPLOY Wheelchair only used twice cost £215. £99. 020 8395 5607

DIY Equipment

LADDERS ALUMINIUM Extending to 26' (8m), suit exterior decorator/window cleaner. Hardly used. £50ono. buyer must collect. 020-8647--5573

PROFESSIONAL REDEYE Slide mitre saw, spare blade, hardly used £50. 020 8644 4991

Domestic Appliances

BEKO Refrigerator £99. Tel 020 8651 6630

BELLING YEOMINSTER Traditional Flicker Electric Fire 2x1.2KW individually switched. £50. Tel 020 8651 6630

COOKWORKS table top mini cooker/grill, good working order. £10. 020 8641 5544

FREEZER FRIGIDAIRE ELITE 4'10" High x 2'0" Wide x 1'1" Deep,can be seen working £55. Buyer Collects 020 8395 5607

HOTPOINT FROST Free upright freezer, height 54", width 25", depth 24". £50 020 8224 7582

INDESIT FRIDGE Height 33", width 21", Depth 23", VGC. £45. 020 8224 7592

PANASONIC MICROWAVE, Full working order. £25. 020 8224 7582

Furniture & Furnishing

2 SEATER High button backed winged upholstered brown draylon, excellent condition. £200. 020 8224 7582

5 DRAWER Rosewood/cream chest of draws x 2,W 30", D16", H 42". £15 each or pair £25. 020-8224-7582

BEDROOM UNIT 2 wardrobes and dressing table. £30. 07886 350 523

CANE CONSERVATORY suite 2 seater sofa 2 armchairs beautifully detailed total unused cost over £1200 accept £495 telephone:07938570783

COFFEE TABLE rectangular, damage to top. £10. 07886 350 523

DINING TABLE Oval, medium wood colour 142cm x 102 cm £40. 07886 350 523

ELECTRIC RECLINER ARMCHAIR Small burn mark only otherwise good condition. £50. Buyer Collects 020 8395 5607

MAHOGANY NEST Of 4 tables with gold pattern, VGC, £40 020 8224 7582

TILED TOP Occasion tables, w20", d18", h15", plus w23", d18", h18", pair for £25. 020 8224 7582

TV CORNER Cabinet, dark wood effect, glass front doors. £18. 07886 350 523

TV/HIFI CABINET Dark wood, glass front doors. £18. 07886 350 523

WICKER CONSERVATORY Sofa with matching table, width 6 foot, depth 3 foot, nearly new £100. 020-8224-7582

WOODEN PINE SIDEBOARD 3 drawers with 3 cupboard doors.H 31cm,D 40cm,W 137cm £58ono. Tel 01737 363393

WOODEN PINE SIDEBOARD 3 drawers with 3 cupboard doors.H 110cm,D 30cm,W 80cm £15ono. Tel 01737 363393

Garden Tools & Equipment

BRACKET FOR HANGING. BASKET x4 pieces strong black metal 35cm long new each piece, £4. 01372815285

CUSHION FOR HIGH BACK. garden chair cappuccino color seat size 20.5" x 16" backrest 20.5" x 22.5" new, £20. 01372815285

CUSHION FOR GARDEN. chairs 4 pieces 2 pieces green rectangular 17" x 15.5" one round apple green one lilac, £15. 01372815285

CUSHION FOR HIGH BACK. garden chairs cappuccino color seat size 20.5" length 18" w backrest 20.5" x25", £20. 01372815285

GARDEN PLANTER. 3 piece set identical 1 large 13" h 15" w 1 11" x 11" 1 9"x 8", £25. 01372815285

GARDEN PLANTER LARGE. X 5 Pieces green strong plastic 15" high 17" rim new each, £5. 01372815285

GARDEN PLANTER LARGE X 3. pieces identical set heavy duty green and glazed 13" high 18.5" rim new each, £20. 01372815285

GARDEN PLANTER. 1 pair identical brown 1 large 13" high 12" rim 1 small 10" high 10" rim the set, £15. 01372815285

GARDEN TUBS HEAVY DUTY X2. pieces brown 1 large 13" high 12" rim 1 small 10" high 9.5" rim new the pair, £15. 01372815285

GARDEN TUBS HEAVY DUTY. very large 3 pieces identical green and glazed 13" high 19" rim the 3 pieces, £50. 01372815285

Garden Tools & Equipment

GARDEN TUBS HEAVY DUTY. 3 piece identical 1 larg 13" high 15" rim 1 M 11" x 11" 1 S 9" x 8", £25. 01372815285

HANGING BASKET X6 PIECES. strong brown plastic with chains for hanging new each, £3. 01372815285

HANGING BASKET X4. pieces black metal wire type 6" high 12" rim 30" liner chain for hanging new each, £5. 01372815285

LAWN EDGING SHEARS. with long handle for cutting lawn edges after mowering new, £10. 01372815285

Gardening & Accessories

GARDEN HOSE REINFORCED. 30 meter with tap fitting and multifunction nozzle spray new, £20. 01372815285

GARDEN PLANTER PLASTIC X6. pieces green and brown 12" high 9.5" rim new ideal for growing tomatoes each, £2.5. 01372815285

GARDEN PLANTER. x 5 pieces green plastic medium size 13" high 15" rim new each, £3.5. 01372815285

GARDEN PLASTIC POTS. tall colorful with birds design 2ft tall 6.5" rim, £8. 01372815285

HOUSE POT PLANT. holder brass golden round x 5 pieces beautifully designed 5" high 6.5" rim each, £5. 01372815285

HOUSE POT PLANT. holder x 5 pieces round brass golden 6" high 7.5" rim beautifully designed each, £7. 01372815285

PLANT STAND X1. metal frame white 3 tiers with glass surface 22.5" across 7" wide 27" high ex/cond, £15. 01372815285

SUNBED CUSHION. large cappuccino seat size 4ft L x26"W backres size 34" L 26" W can be use as sunbed, £40. 01372815285

SUNBED JARDIN. reinforced green plastic 4ft across 22" wide backrest 29" high 22" w adjustable back, £40. 01372815285

WALL BASKET X6. pieces green wire coated type 1ft across 6" high new each, £2. 01372815285

WALLBASKET X3 PIECES. black thick metal type with lining 7" high 12" across new each, £3.5. 01372815285

Health & Beauty

BABYLISS HOODED Hair Dryer. Babyliss free standing hooded hair dryer (boxed item) Ideal for home hair dressing, £55. 0208 3376681

Household Furnishings

COFFEE TABLE ROUND. 19.5" X 19.5" top surface area beech color as new, £25. 01372815285

COFFEE TABLE SMALL. 30" across 12" wide medium oak color with four black metal legs as new, £15. 01372815285

MAHOGANY TABLE TALL. round with wavy edges 21.5" x 21.5" top shiny surface area floral top and claw leg new, £35. 01372815285

TABLE MAHOGANY SMALL. rectangular 18" across 14.5" wide with built in magazine rack underneath, £20. 01372815285

TABLE TALL TWO TIERS. metal frame top tier glass 2nd tier cord wooven 39" across 16" wide 30" tall new, £45. 01372815285

Ladies Clothes

DEBENHAMS DRESS yellow/green & black size 14 with rouched crossover top. £15.00 020 8644 8816

MONSOON DRESS Beautiful purple silk with gorgeous detail at hem and cross-over top. Size 16 £15.00 020 8644 8816

NEXT BROWN striped pure wool ladies suit £10.00 020 8644 8816. Moving House - No Space

PALE MINT GREEN dress, size 14, heavy beading round neck. £15.00 020 8644 8816. Moving House - No Space

PLANET Black/white silk dress size 14, oriental style £18.00 020 8644 8816. Moving House - No Space

Lighting & Lamps

FLOOR FREE STANDING LAMPSHADE. 5ft tall for sitting room in silver with a large floral shade new, £35. 01372815285

MATHMOS LAVA Lamp. pink/purple wax, very good condition., £10. 07983441596

TABLE LAMP LARGE. burgundy beautifully shaped 15" base with a large 10" tall burgundy shade new, £30. 01372815285

TABLELAMP. 11.5" cream porcelin type gold trim base 7.5" cream shade overall height 19", £20. 01372815285

TABLELAMP. PORCELIN type flowery 12" cream gold trim base a 9" cream shade overall height 21", £20. 01372815285

Miscellaneous Sales

SELECTION OF books. a selection of 28 (chic) paper backs in very good condition. Offers accepted - collection only., £25. 02086470382

24" PEDIGREE DOLL Dressed. £20. 020 8661 7023

AIR CONDITIONER Homebase,hardly used.£45. 020 8397 6203

B.B.Q TOOL SET. of 3 pieces stainless steel with wooden handle new, £5. 01372815285

BLANKETS X2 PIECES. soft cotton bluebell color brand new in original packaging each blanket, £15. 01372815285

CANDLE HOLDER. four pieces beautifully shaped rounded brass 7" high new each, £2. 01372815285

CANDLE HOLDER. two pieces 4 tiers silvery color 10" high hold 4 candles each, £4. 01372815285

CHILDS CUTLERY. Beautifully Styled Knife, Fork, Spoon SET in Brushed Stainless Steel. Hardly Used-Ex Con., £4. 02086417230

CHINESE FIGURINGS. one pairs identical sitting down old man bluey-grey 6.5" tall 8" across the pair, £40. 01372815285

FIGURINGS ONE PAIRS. identical sitting down cross leg lady in dark heavy material8" high 4" across the pair, £20. 01372815285

JIGSAW PUZZLES For Sale 1,000 Pieces. £1.00 each. 020 8647 3409

LAPTOP BAG Shoulder. £5. 020 8661 7023

MIRROR OVAL BEVELLED. from HOMEBASE 28" down 21" across with beautiful floral design in the middle new, £20. 01372815285

OLD DRESSED DOLL . £20. 020 8661 7023

PHOTON The Ultimate game . £5. 020 8661 7023

Miscellaneous Sales

PLASTIC FOOD STORAGE. clear container BEAUFORT round x6 pieces 2.85 litre capacity new each, £1.5. 01372815285

SEWING MACHINE White modern £50. 020 8393 5218

STAND FOR MUGS. 16.5" high in gold color black base with 6 new light yellow mugs will hang 6 mugs, £15. 01372815285

SUITCASE Vintage Black Leather 26"x 16" x 8". £50ono. 020 8395 8399

SUITCASE Vintage Black Leather 26"x 16" x 8". £50ono. 020 8395 8399

TRITON CARA Electric shower. Used. £30. 020 8641 5544

WALL MIRROR Bevelled 22" x 17",teak frame £17. 020 8393 5218

WALLCLOCK FROM HOMEBASE. rectangular set on a mirror with shiny mahogany surrounds 10.5" across 15.5" down new, £25. 01372815285

WALLCLOCK INGRAHAM. square 12.5" x 12.5" in a beautiful teak wooden surrounds battery operated as new, £20. 01372815285

Mobility

MOBILITY SCOOTERS AND WHEELCHAIRS.
New, used, bought & sold.
Also repairs carried out.
New batteries sold at best prices.
Easy terms available
7'days, 7am-7pm
Steve;
020 8761 0069
07762 124 799

MOBILITY ARMCHAIR with electric controls,cost over £2000, in VGC £200. Tele: 020 8224 7582

MOBILITY SCOOTER brand new x show model, 8 miles per hour, full suspension, captain's seat, lights, indicators, two year warranty cost £3,500 accept £1,500 Tel: (01252) 815756 Trade

Scooters Wheelchairs Batteries Bath Aids Riser/Recliners Medical Aids
161 Stafford Road
020 8647 9596
Mobility Centre

SINGLE ELECTRIC BED with orthopaedic mattress, very clean condition £250 Tele:020 8224 7582

Musical Instruments

CLASSICAL GUITAR New made of Rosewood & Maple,Never been played comes with brand new case. £90ono. 020 8395 6312

Parent & Baby

OUTLOOK SHADE-A-BABE Sunshade. Sun cover for your pram/pushchair, keeping child safe from the potentially harmful rays of the sun., £15. 07908770509

Settees & Suites

2 LEATHER Armchairs. 2 green leather armchairs ,Great Con . No Delivery, £75. 01372740064

LEATHER THREE seater settee. A Green leather settee ,good con, £85. 01372 740064

Shoes & Bags

PAULS BOUTIQUE bags for sale,excellent condition,1 bright pink,1 beige, £15 each. Bags cost £50 new. 07986056190

Sports Equipment

50 GOLF BALLS 20p each various makes all in good condition. Buy 50 and get an extra 5 free. 01737 354 749

MENS BOWLS shoes grey size 8 slazenger. £15 020 8641 5544

Telephones & Mobiles

SOUTH WESTERN Bell telecom cordless phone, model FF650 with handbook £5. 07886 350 523

Tools

BATTERY POWERED staple gun. Battery powered staple gun. Nearly new, £20. 07908770509

Toys & Games

CHAD VALLEY Buddy Quad Bike pink/purple ride on all fittings £15. 020 8644 4991

DOLLS STABLE. Red ROOF White WALLS Brown STABLE DOOR which opens + Accessories.L15 W12.5 H15 inches Ex Con, £20. 02086417230

TOY FORT 18½ x 14½. £15. 020 8661 7023

TV, Video & DVD

SKY + Box. Sky + box, very good condition comes with scart lead and power cable., £25. 07983441596

SKY + box. very good condition, comes with scart lead and power cable., £25. 07983441596

SONY DAV-SA30 DVD Player and 5:1 Surround Sound. Includes operating manual.2 front speakers, 1 centre speaker,2 surround speakers and 1 subwoofer, £30. 07908770509

SONY DAV-SA30 DVD Player and 5:1 Surround Sound. With operating manual. 2 front speakers, 1 centre speaker, 2 surround speakers and 1 subwoofer., £30. 07908770509

Articles Wanted

WANTED URGENTLY
Cash paid for old brown furniture
Drawers - wardrobes - Sideboards
Chest of drawers - Tables - Cabinets etc
07852 117 511
020 8646 0988

ITEMS WANTED
Old clocks • Pocket watches • Wrist watches (not battery)
Vintage toys • Dinky/Corgi cars • Trains/Train sets
Old Coins & Bank notes whole collections or singles
Teddy bears • Dolls • Dolls houses & Furniture
Military & Sporting medals • Trophies & Cups
Old Jewellery (even broken bits & costume jewellery)
Fountain pens • Writing slopes • Wooden boxes
Vintage Clothes & Handbags • China & Glass
Old luggage • Leather & Wooden Trunks • Pictures
Clear those cupboards out for cash
Call now for more details
0208 399 9885 or 07973 563897

TOOLS WANTED
Engineering & Carpentry
Small or Large Quantities
Planes, Chisels, Measuring Instruments, Cabinets, General Tools, Spanners (Snap-On/Britool), Lathes etc
I Can Also Clear Workshops & Sheds
Very Good Prices Paid
020 8661 0881
07812 004 656

WANTED
old audio Hi Fi equipment, turn tables, amplifiers, balbes, speakers, working or not
01372 275341

COLLECTOR
Wants to buy old English coins in gold, silver or copper & medals.
Ken:020 8669 6677

Pet Services

Pawgeous Pooches
07980339839
We offer dog walking, doggy daycare, feeding visits for cats and small animals and live-in sitting.
info@pawgeouspooches.co.uk
www.pawgeouspooches.co.uk

To advertise contact **020 8722 6400** or email **privateads@london.newsquest.co.uk**

Chatlines

CHAT FLIRT DATE 10p per min 0872 908 1296
18+. Helpdesk 0207 966 9686. Live calls recorded. 0872=10p per min. Network Extras Apply. SP: 4D.

CHAT OR DATE 10p per min 0871 550 5654 GAY: 0871 550 4081
18+. Helpdesk 0207 966 9686. 0871 = 10p per min. Network Extras Apply. Live calls recorded. SP: 4D.

MATURE LADIES LIVE SEX CHAT 36p PER MINUTE 0909 866 1182
Calls cost 36p per minute + network extras. Calls recorded. Mobile users may receive free promotional messages. 18+ only. LiveLines Ltd P06538 NN2 7YN. Help 08448714497.

GAY CHAT Gay, Bi or just Curious you'll find plenty of GUYS to chat to here. 10p per min **0871 550 0696**
18+. Helpdesk 0207 966 9686. Live calls recorded. 0871 = 10p per min. Network extras apply SP: 4D.

TEXT CHAT! women text: ecomet men text: mcomet gay text: gcomet to: 69866 FREE FOR WOMEN* *1st 5 msgs FREE. £1.50 for 5 msgs sentrecvd thereafter.
18+. Helpdesk 0207 966 9616. *Standard network charges apply. Women: Network charges only. Send STOP to 69866 to stop. You may be sent free mktg msgs for similar services. Text NO INFO to 69866 to opt out. IP: X-On.

CHEAP SEX X-RATED LIVE DIRTY CHAT 36p per minute 0909 864 0266
Calls cost 36p per minute + network extras. Calls recorded. Mobile users may receive free promotional messages. 18+ only. LiveLines Ltd P06538 NN2 7YN. Help 08448714497.

LIVE SEXY CHAT ONLY 36p per min CALL NOW! 0909 742 4403
18+. Calls recorded. Calls cost 36p per min plus network extras. SP: CWL. Helpdesk 0207 966 9676.

FREE business listings from your local newspaper.

epsomguardian.co.uk/click2find

It's the business directory you want to be on.

POWERED BY: careerbuilder.co.uk
JOBS&Careers
epsomguardian.co.uk/jobs
Tel: 020 8722 6500 · Fax: 020 8722 6499

twm solicitors

Float Legal Secretary Job Reference GA10

TWM Solicitors has a vacancy for an experienced Legal Secretary. Reporting to the HR Manager, you will provide secretarial cover to all departments (Private Client, Family Law, Dispute Resolution, Property, Business/Employment Law) at any of our 6 offices in Surrey.
Prior experience of digital dictation and/or case management systems would be advantageous but not essential.

We offer a competitive salary and benefits package.
Please send your CV and covering letter detailing your salary requirements to: **jobs@twmsolicitors.com**

TWM Solicitors LLP is an Equal Opportunities Employer. No agencies please.

Administration Manager

Full Time (35 hrs p/w)
Nursing Home
near Banstead, Surrey

We are seeking a warm, confident and highly organised Administration Manager to manage the administrative procedures within the Home You will be the first point of contact for the Home promoting the Society image to all residents, colleagues and visitors.

This role will deal with confidential matters, therefore a great deal of professionalism is required. You must have a 'can do' and professional attitude to succeed in this role.

To apply please visit our website **www.royalalfredseafarers.co.uk** and click the 'work with us' tab or call **01737360106**.
Applications close Friday 13th June 2014.

POWERED BY: careerbuilder.co.uk
JOBS&Careers
epsomguardian.co.uk/jobs
Tel: 020 8722 6500 · Fax: 020 8722 6499

TRAINEE ACCOUNTANT

Clarkson Hyde CHARTERED ACCOUNTANTS

AAT student required for our Sutton office with the Potential to progress to an ACA qualification.
Minimum requirements:
3 B grades at A2 level.
Starting salary £11,500 + full study support.
Please submit cover letter and CV to Peter Minchell
ptm@clarksonhyde.com

HGV DRIVERS AND LOADERS CLASS 2

Immediate starts
Experience preferred
Lb Merton
Competitive pay
Full UK license
Digital taco
CPC
Call Dianne
02082414482

HGV CLASS 2, SKIP/GRAB DRIVER REQ

Feely skip and grab hire ltd
Must have experience and liable.
07768639709

HOME CARERS

required to care for our clients throughout Epsom & surrounding area. Driver essential.
Call Andrew on 01372 462118

Part/Full Time Support Workers

Required to work for adults with learning disabilities.
Please Phone:
02086687676

SCAFFOLDERS' REQUIRED

For Sutton / Carshalton area
Adv plus part2 only.
WITH valid C.I.S
R.S card
Call **02083650055**

Caring Opportunities

Up to £9 p/h
Flexible Hours
Full Training

Evening & Weekends Desirable

When people cannot do what they used to do for themselves, their world shrinks, the less they can do the more that happens. That's when people need support the most, to help to do the everyday tasks in their own homes such as ironing, cooking, shopping and even being connected with the outside world.

If you can provide that care and connection, Absolute Care Services will provide all the training you need. As a leading local provider of care services we can offer flexible working hours, up to £400 per week and the chance to build a truly meaningful career. As long as you have a car and a mobile phone, your age, sex or previous experience do not matter.

Your attitude towards others does.

If you can make a difference - it's time you made the call. Tel: 020 8337 7887
or email care@absolutecareservice.co.uk.

There's no better way to help your community.

ACS® Absolute Care Services Limited

Lettings Negotiator

DIRECT RESIDENTIAL

Required for our friendly Epsom branch. Ideally you will live locally, have experience in the industry and want to earn a top salary!

5 day week, high basic and use of pool car. Email CV to ian@directresidential.co.ku

Right at Home

Could you make a difference to the life of an older person?
Right at Home is recruiting inspiring people to join our team of home carers
You will earn top rates inc. mileage and holiday pay, receive the best care training available, and work flexible hours. No experience necessary, just a passion for care.
Call now for an immediate interview on
02086424829

BOOKKEEPER REQUIRED

Clarkson Hyde

Sutton based accountancy practice has a vacancy for a new team member in its bookkeeping department. Must be capable of all aspects of bookkeeping to TB stage.

Experience working for a bookkeeping bureau or accountancy practice preferred. 5 days part time - would suit school hours.

Salary commensurate with experience
Please send CV and current salary details/expectation

By post: Mrs M Corradi, 3rd Floor Chancery House, St Nicholas Way, Sutton, SM1 1JB or email:
mhc@clarksonhyde.com

WILSON'S SCHOOL

"An outstanding school that deserves its high reputation" Ofsted

Finance Assistant (purchase ledger)

£19,104 - £21,087 (pro rata £16,613 - £18,337)
36 hours per week, 200 days per year – term time plus ten days
Required from 1st September 2014
Alternatively would consider 30 - 35 hours a week over 5 days

The Finance Assistant will join the Finance Office and will assist with the financial administration of the school. Main tasks include processing of purchase orders, invoicing of lettings, cashiering duties, reconciliation of online payment system, financial administration including cashless catering and school trips and some secretarial tasks.

You will have worked within a finance setting, be numerate and computer literate and work well as part of a team. Accuracy and attention to detail are essential. Experience of purchase order processing and cashiering would be desirable.

Further details and an application form can be downloaded from our website. Alternatively contact Mrs H. Ware on 0208 7737680 or email: hw@wilsonsschool.sutton.sch.uk

Closing date: Friday, 20th June 2014.

The school is committed to safeguarding and promoting the welfare of children and young people and expects all staff to share this commitment. Appointment is subject to enhanced child protection screening including checks with past employers and the Disclosure and Barring Service.

www.wilsonsschool.org

Receptionist

OVERTON GRANGE

c. £15,359 (£16,164 FTE)
40 hours p/w– 8:00am to 5:00pm term time only

Would you like to work on our busy school reception desk? This is an exciting opportunity for someone with reception experience. Experience of working with teenagers or in a school environment is an advantage.

To apply, please visit
www.hirewire.co.uk/OvertonGrange

The Applicant pack with full information is available online at:
www.overtongrange.sutton.sch.uk

Closing date: Midday Thursday 12th June

An enhanced DBS check will be required for the successful candidate

Stanley Road, Sutton, Surrey. SM2 6TQ
Tel: 020 8239 2383 Fax: 020 8239 2382
Email: overtongrange@suttonlea.org

Administration

ACCOUNTS ADMINISTRATOR Required for Croydon, 30 – 40 hours per week, 17.5 – 23.5K pa. call 02082530940 send cv:jo.corris@dbservices.co.uk

Building & Construction

BRICKLAYERS AND HOT CARRIERS. Dorking area. Contact Steve Adams 07979693431

Carers

CARE ASSISTANT/COOK REQUIRED 01372 276052

Drivers

FULL TIME BREAKDOWN & RECOVERY DRIVERS WANTED Must have licence to drive up to 7.5 tones vehicle.Mecanichal knowledge an advantage. Epsom/Redhill area Call 01372 277 021

Mechanics

MOT TESTER / MECHANIC required progression to management for the right candidate Please call 07961177811

Part Time

PART TIME RECEPTIONIST Required for friendly GP surgery.Please send CV to: Evelyn Cupit, 35 Maldon Road, Wallington, Surrey, SM6 8BL or Email Evelyn.cupit@nhs.net

PART TIME SECRETARIES For busy Wallington, Worcester Park estate agents. 2-3 days a week. 02086474422 ask for Amanda.

Training & Education

Private Tuition

SOUTHERN TUTORS
11+, GCSE, A LEVEL, PRIMARY SUBJECTS
Qualified Teachers
01372 721119
0798 6564651
New Teachers Welcome
info@southerntutors.co.uk
www.southerntutors.co.uk

TWO'S® COMPANY

Here's how to use your Two's Company service...

To place your own personal advert

Call **free** from your **LANDLINE**:
0808 118 4726
0808 calls are free at all times.

Or call from your **MOBILE**:
0333 321 4459
0333 calls are charged at standard rate.

Or **TEXT** your advert, text:
REG to **80360**
followed by your **First Name**, **Date-of-birth** and **Postcode**.
Texts to **80360** at your standard rate.

Been left a message?

You can **pickup** your **replies** on:
0904 180 0111
0904 calls £1.23/min with BT at all times.

To **reply** to member's **adverts** below...

From your **landline** or your **mobile**
0905 005 2487
0905 calls £1.53/min with BT at all times, calls from mobiles **WILL** cost more.

Before you dial ! Have the adverts 6-digit box number written down and key-it-in **promptly** when asked. **Don't forget** to leave your contact details so that they can reply.

To reply to **mobile** member's by **TEXT...**

Enter the **6-digit box number** given on the members advert (leave a space) and then enter your message, eg: **654321** (space) **Hi my name is...** then send to **80360**.

Standard network rates apply to send messages. Successfully forwarded messages cost £1.50 per message (Max 160 characters). You must exchange 5-messages each before you can swap contact details. Messages may be moderated for your safety and security.

05/06/2014

PERFECT INGREDIENTS Secure, supportive and outgoing Farnborough woman, 38, 5'9'', divorced, would like to find an organised, endearing guy, for friendship and maybe more in the future. **Call 0905 005 2487 and enter box number 156001**

HIDDEN DEPTHS Loyal, faithful, outgoing black lady, 38, living in London, seeking a white man, who is honest, faithful and caring, for a loving relationship and to eventually settle down with. **Call 0905 005 2487 and enter box number 113149**

SEEING IS BELIEVING Affectionate, loving and outgoing Esher woman, 39, 5'6'', single mum, professional, looking for an efficient, sociable male, to share the future together. **Call 0905 005 2487 and enter box number 127814 or send a text to 80360**

MISS ME MISS OUT Loving, down to earth female, 41, 5'3'', brown curly hair, divorcee, enjoys most things, looking for my soul mate. Walton-On-Thames. **Call 0905 005 2487 and enter box number 101283 or send a text to 80360**

AN OUTGOING PERSON Young-at-heart caribbean lady, 45, good sense of humour, likes the arts, cinema, dining out, looking for a caring, white male, to share life together. **Call 0905 005 2487 and enter box number 138474**

IT COULD BE FUN Slim, attractive, elegant Asian lady, 45, enjoys travel, socialising, keeping fit, seeks a similar Asian guy, 44-55, for friendship and love. Surrey. **Call 0905 005 2487 and enter box number 138920**

A BETTER TOMORROW Down-to-earth, 45 year old South West London female, 5'7'', blonde hair, brown eyes, enjoys holidays, days out at the coast, meals out, cinema. WLTM a male for a long-term relationship. **Call 0905 005 2487 and enter box number 165438 or send a text to 80360**

ROMANCE IN THE AIR Attractive, 48 year old blonde, with blues eyes, 5'7''. Likes theatres, quiet pubs, summer walks, films & reading. Seeks honest gentleman, 48-55 to share leisure time, interest and cuddles. **Call 0905 005 2487 and enter box number 163173 or send a text to 80360**

EXPRESS YOURSELF Walton-On-Thames female, 49, 5'8'', green eyes, slim build, enjoys eating in and out, cinema, country walks, travel, wltm an attractive man, 45-55, for a love, lasting relationship. **Call 0905 005 2487 and enter box number 140785**

A CURIOUS FEELING Tender, old-fashioned and thoughtful Walton-On-Thames woman, 49, would like to find an independent, caring male, for good times and great company. **Call 0905 005 2487 and enter box number 142253**

GIRLS DAY OUT Bubbly Chessington female, 49, enjoys wine bars, dancing and coffee mornings, wining and dining, would like to meet a similar, male, for nights out, fun times and a lasting friendship, maybe more. **Call 0905 005 2487 and enter box number 153855**

FRIENDSHIP AND DATING Intelligent, confident black lady, 50, 5'6'', slim/medium build, non smoker, enjoys travelling and the countryside, seeking a genuine white guy, for friendship or more. **Call 0905 005 2487 and enter box number 143475**

LIFE'S TO BE SHARED Kind, loving Tadworth lady, 51, 5'4'', slim build, enjoys music, reading, walks and all that life has to offer, looking for a genuine and honest guy, with a GSOH, for love, fun and happiness. **Call 0905 005 2487 and enter box number 142340 or send a text to 80360**

ALL THIS AND MORE Single, fun-loving SW London woman, 51, outgoing, smart, attractive, enjoys many interests, from Art to beaches, seeking a similar guy, confident, fun & intelligent, for good times and more. **Call 0905 005 2487 and enter box number 117856**

FOLLOW THE DREAM Very young-looking, caring Surrey female, 51, N/S, petite, blonde, gsoh, likes sports & animals, wltm a genuine, easygoing, white male, 39-45, into sports, N/S, for friendship & maybe more. **Call 0905 005 2487 and enter box number 132871**

LASTING LOVE Bubbly, caring, honest, Mitcham female, 52 Italian, brunette, non-smoker, enjoys dancing, theatre, badminton, holidays, dining out. WLTM an honest, professional male, 48-58, N/S for a L-T relationship. **Call 0905 005 2487 and enter box number 167639 or send a text to 80360**

ARE YOU THE GUY FOR ME? Caring, attractive, slim, 52 year old SW London lady, enjoy travel, nights out or in and cinema. Would like to meet an honest, genuine guy, 49-58, over 5'7'' for friendship and future happiness. **Call 0905 005 2487 and enter box number 171850 or send a text to 80360**

MR RIGHT NEEDED! Down-to-earth, bubbly, adventurous, passionate, 60 year old Epsom female, 5ft, petite, brunette, like travelling, meeting new people and places of interest. Seeks a male to share my life with. **Call 0905 005 2487 and enter box number 172140 or send a text to 80360**

LET'S FALL IN LOVE Attractive, professional and solvent lady, 61, 5'7'', dark hair and brown eyes, likes arts, antiques, theatre, cinema, music and dining out, searching for a similar, genuine man for companionship. **Call 0905 005 2487 and enter box number 119593**

BEING GENUINE Genuine, attractive, slimmish Croydon female, 61, 5'8'', auburn hair, youthful, loves classical music, theatre, France and much more, looking for a tall, nons-moking gent, for a lasting relationship. **Call 0905 005 2487 and enter box number 468587 or send a text to 80360**

INTO THE FUTURE Lively, active Surrey lady, 62, likes country walks, the beach, dance music and dancing, looking for a nice, kind, caring gent, 55-68, for fun, laughter and more. **Call 0905 005 2487 and enter box number 126334 or send a text to 80360**

LET THE SUN SHINE IN Curvy, cuddly Kingston lady, 65, GSOH, kind, caring, likes cinema, meals out, places of interest and the coast, would like to meet a similar man, sociable, fun and honest, for company and more. **Call 0905 005 2487 and enter box number 126146 or send a text to 80360**

IT COULD BE US Honest, caring lady, 65, enjoys trips to the cinema, theatre, and places of interest, looking for a nice man to enjoy life with. **Call 0905 005 2487 and enter box number 151366 or send a text to 80360**

THEY DO EXIST Energetic, pensive, reliable Croydon lady, 66, 5'2'', curvy brunette. Wants to meet a stylish, focused guy, for fun times and happiness. **Call 0905 005 2487 and enter box number 136270**

YOU MIGHT BE LUCKY Outgoing, brown-eyed Surbiton lady, 66, long dark hair, likes cooking, eating out, dancing and holidays abroad, seeking a nice gent, for companionship and lots more. **Call 0905 005 2487 and enter box number 461376**

TWO'S® COMPANY
24-years your Trusted LOCAL Dating service in
Your Local Guardian

IRISH EYES Attractive intelligent and a bit reserved 53 year old lady looking to find a handsome, nice, caring gentleman 58-66 for company and conversation. **Call 0905 005 2487 and enter box number 873625 or send a text to 80360**

ARE YOU THE 1? Honest, caring, Caribbean female, 56, 5'5'', medium build, enjoys travelling and the cinema, would like to meet a sincere, romantic, trustworthy man, for a long term relationship. **Call 0905 005 2487 and enter box number 153471**

ARE YOU OUT THERE? Kind-hearted, caring, 56 year old Teddington female. Enjoys cooking, walking and riding my bike. Would love to meet a genuine guy, aged 50-60, non-smoker, for some good company and maybe more. **Call 0905 005 2487 and enter box number 167116 or send a text to 80360**

ANYONE INTERESTING? Easy-going, sociable, 60 year old Epsom female, love to sing and dance, enjoys latin music. Ideal male partner would be affectionate as I am very tactile, wants to share life experiences. **Call 0905 005 2487 and enter box number 164263 or send a text to 80360**

ENJOY GOOD TIMES Young-at-heart female, 64, dark hair, from Thames Ditton, loves 60s music, animals and reading, would like to meet a sociable, genuine chap, for companionship and maybe more. **Call 0905 005 2487 and enter box number 107078**

LET'S DANCE! Blonde, outgoing Epsom woman, 64, blue eyes, active, 5'2'', likes dancing, gardening, meals out, socialising and adventure, seeking a similar gentleman, fit, funny and genuine, for company. **Call 0905 005 2487 and enter box number 122940**

THAT'S AMORE Kind, genuine Richmond lady, 65, likes days out to the coast, dining out, gardening, the cinema and generally socialising, N/S, looking for a similar man, for companionship and love. **Call 0905 005 2487 and enter box number 158495 or send a text to 80360**

FRIENDLY AND KIND Friendly, thoughtful, attractive 65 year old South Croydon female, widow, looking to find a gentleman, for friendship and companionship. **Call 0905 005 2487 and enter box number 162656 or send a text to 80360**

THE SIMPLE PLEASURES Friendly, sincere and dedicated London female, widow, 67. Enjoys socialising, music, travelling. WLTM a genuine man, N/S, who is fair & loyal, to share peaceful, loving & harmonious relationship. **Call 0905 005 2487 and enter box number 159455 or send a text to 80360**

MALE ME SMILE Kind, thoughtful, 67 year old Epsom female, enjoy coastal and country walks, eating out, holidays and weekends away. Seeks a male for friendship and companionship. **Call 0905 005 2487 and enter box number 170687 or send a text to 80360**

COMPANY AND MORE Out-going, kind, caring, 67 year old New Malden female, 5'7'', fair hair, brown eyes, likes music, dancing, keep-fit and swimming. Would like to meet a sociable, genuine male for companionship. **Call 0905 005 2487 and enter box number 170711 or send a text to 80360**

EASY TO LOVE Loving, easygoing, caring and honest Carshalton female, 68, still young-at-heart, retired professional, looking to meet the same, for holidays, friendship and special times together. **Call 0905 005 2487 and enter box number 170212 or send a text to 80360**

MANY INTERESTS Curvy, bubbly woman, 63, looking for sincere gentleman, someone honest and kind, for friendship, and hopefully romance. (Kingston). **Call 0905 005 2487 and enter box number 453732 or send a text to 80360**

COMPANION NEEDED Out-going, 81 year old SW London lady, has various interests, young-at-heart, seeks a man from aged 70+ for companionship. **Call 0905 005 2487 and enter box number 168876 or send a text to 80360**

GENERALLY SPEAKING Music mad, genuine E.London guy, 25, 5'11'', fit, loyal, enjoys most music, football, gym, concerts and films, searching for a bubbly and honest woman, for love and good times. **Call 0905 005 2487 and enter box number 118595**

PRINCE CHARMING Intelligent, funny, attractive Guildford man, 37, great conversationalist, plays golf, kind and caring. Are you a princess looking for your prince? **Call 0905 005 2487 and enter box number 119408 or send a text to 80360**

IT'S GIVE & TAKE, RIGHT? Warm friendly guy, 37, loves talking, cooking, designing and the company of friendly people, seeking a natural woman, at peace with herself and the world, that has love to give. **Call 0905 005 2487 and enter box number 850776**

FUN AND LAUGHTER Easygoing, loving Sutton male, 38, 5'10'', athletic build, would like to meet a mature lady, age 40+, for fun times and to share all of life's adventures together. **Call 0905 005 2487 and enter box number 103552**

AN ENCHANTED EVENING Driven, professional, 40 year old Raynes Park male, 6ft, brown hair, blue eyes, would like to meet a special, passionate, local lady, for fun, friendship and maybe more. **Call 0905 005 2487 and enter box number 172600 or send a text to 80360**

ROMANTIC TIMES Slim, active, honest Richmond male, 47, brown hair, enjoys running, meals out, fishing, walks in the park and social drinks, would like to meet a reliable, caring woman, for romance and happy times. **Call 0905 005 2487 and enter box number 159617**

COMBINE WITH ME Honest, genuine Wallington male, 47, good sense of humour, divorced, would like to meet a similar female, for friendship & possibly a lasting relationship. **Call 0905 005 2487 and enter box number 159369 or send a text to 80360**

CLOSE TO YOU Blue-eyed Surrey male, 49, 6'2'', med build, loves cooking, wine bars and much more, seeks a like-minded, loving woman, to share the future. **Call 0905 005 2487 and enter box number 102483**

RECIPE FOR ROMANCE Easygoing Surbiton male, 49, 6'2'', fair hair, brown eyes, medium, loves pubs, wine bars, country walks, wltm a genuine, friendly female, for good times leading to more. **Call 0905 005 2487 and enter box number 115665 or send a text to 80360**

CURVY LADY WANTED Cheerful, friendly, kind, easygoing, laid-back SW London male, 51, black, enjoys reading, TV, cinema, theatre and concerts, seeking a curvy, voluptuous female, for friendship and maybe more. **Call 0905 005 2487 and enter box number 172529 or send a text to 80360**

INTRODUCE ME TO SOMETHING NEW Professional, solvent Surrey chap, 51, blond hair, divorced with no ties, good sense of humour, varied interests, looking for a sincere female 40-60, for love, romance and plenty of happiness. **Call 0905 005 2487 and enter box number 104782**

A HEART FULL OF LOVE Old fashioned, romantic male, 51, 5'7'', loving and cuddly, GSOH, enjoys most things in life, would like to share it with a nice, happy, affectionate lady, for a long term relationship. **Call 0905 005 2487 and enter box number 112757**

MORE THAN FRIENDS Friendly, good-natured Surbiton male, 51, enjoys the countryside, cooking, walks, seeks a female, for fun, laughter and more. **Call 0905 005 2487 and enter box number 128520 or send a text to 80360**

BE YOURSELF Easy-going male, 52, blonde hair, blue-eyes, own car, works as a builder, good sense of humour, seeking an easygoing lady, any race, in her late 50's or 60's, for a relationship. **Call 0905 005 2487 and enter box number 124525 or send a text to 80360**

LOOKING FOR LASTING HAPPINESS Decent, hardworking Croydon male, 53, own business, likes meals out, cinema, theatre, family life, would like to meet a warm hearted understanding woman to enjoy life with. **Call 0905 005 2487 and enter box number 117486**

THE ONLY ONE Positive, thoughtful and kind-hearted London male, 56, 5'8'', would like to meet a warm, steady female, to build a loving relationship with. **Call 0905 005 2487 and enter box number 141003 or send a text to 80360**

NOTHING COMPARES Down-to-earth, genuine Greek-Cypriot man, 56, 5'7'', searching for a reliable woman, for fun times and great friendship. **Call 0905 005 2487 and enter box number 110838**

LET'S START NOW Confident, well-travelled Kingston male, 57, 5'11'', ex rugby player, own house/car, likes pubs, restaurants, travelling, looking for an attractive, N/S female, 46-56. **Call 0905 005 2487 and enter box number 128579**

TAKE GOOD CARE Outgoing and friendly Mitcham male, 58, 5'10'', enjoys most things in life, seeking a talkative, interesting lady, age 40-57, for friendship and great times. **Call 0905 005 2487 and enter box number 101245**

WARM ROMANTIC Friendly, charming, 59 year old Surrey male, medium build, 6'3''. I would like to meet a larger lady, with a warm heart & looking for similar things, romance, a laugh & sharing quality time together. **Call 0905 005 2487 and enter box number 164000 or send a text to 80360**

CALL ME Happy, honest, reliable, 60 year old Putney guy, 6'1'', N/S, many interests and a GSOH, looking for a lady of a similar age, hoping to meet my soul mate. Will not disappoint. **Call 0905 005 2487 and enter box number 166176 or send a text to 80360**

UNDER THE STARS non-smoking Epsom male, 60, 6ft, medium build, own home/s, trustworthy, easygoing and solvent, enjoys dining, theatre, music and travel, searching for a similar woman, for lasting relationship. **Call 0905 005 2487 and enter box number 143338**

ARE YOU OUT THERE? Irishman living in London, 61, 5'6'', painter and decorator, looking for a black lady, 5'6'', slim-build, 45-55, with a good sense of humour. **Call 0905 005 2487 and enter box number 126309**

IRISH EYES ARE SMILING Easygoing Irish male, 61, 5'8'', medium build, N/S, living in Wimbledon, likes rock music, cars and pub lunches, would like to meet a friendly woman, to share life with. **Call 0905 005 2487 and enter box number 157185 or send a text to 80360**

MORE THAN WORD Divorced, easygoing Surrey male, 61, 5'8'', stocky build, smoker, likes wining & dining, walks, swimming and more, seeks an easygoing, slim female, 40-60, for friendship & company. **Call 0905 005 2487 and enter box number 104052**

SOLID AS A ROCK Charming Irish male, 62, living in Croydon, enjoys rugby, golf, tennis and more, searching for a nice, sociable lady, 40-60, to share the best things in life. **Call 0905 005 2487 and enter box number 111401 or send a text to 80360**

A HEART FULL OF LOVE Genuine, caring, 62 year old SW London male, 5'8'', stocky build, I like walking, swimming, dancing and meals. Would like to meet a slim female, 40+ for a long-term relationship. **Call 0905 005 2487 and enter box number 166872 or send a text to 80360**

TAKE ME FOR ME Upfront male, 63, likes the great outdoors and cars, would love to meet a woman who is outgoing and ready to settle down. **Call 0905 005 2487 and enter box number 116145 or send a text to 80360**

IT'LL BE ALRIGHT Slim, semi-retired charity worker, 64, own home and car, solvent, like reading, art, places of interest, writing, seeking black/asian lady for long term relationship. **Call 0905 005 2487 and enter box number 152309 or send a text to 80360**

ROMANTIC GENT Romantic and understanding, 65 year old London gent, retired, non-smoker, would like to meet a lady aged 63-78, preferably also retired, for a long-term relationship. **Call 0905 005 2487 and enter box number 166683 or send a text to 80360**

BEST THINGS IN LIFE Divorced Caterham guy, 65, N/S, 5'11'', easygoing and considerate, enjoys cooking, theatre, sport, dining and travel, seeking a bubbly, positive and caring lady, for laughs & enjoying life. **Call 0905 005 2487 and enter box number 112226**

TAKE YOU BY THE HAND Kind, caring and reliable Esher man, 65, 5'7'', medium build, likes day trips on the canal boats and classic cars, would like to meet a fun-loving woman, to spend quality time together. **Call 0905 005 2487 and enter box number 156322 or send a text to 80360**

PICK-ME-UP Happy and solvent Surrey male, 66, own home and car, divorced, enjoys 60s music, bowling and cooking, seeking a vibrant, sincere lady, to share a happy life together. **Call 0905 005 2487 and enter box number 101747**

LET'S SEE WHERE IT GOES Laid-back, thoughtful, widowed Sutton male, 67, 5'10'', enjoys gardening, golfing and holidays abroad, searching for female, to share good times and happiness. **Call 0905 005 2487 and enter box number 147191 or send a text to 80360**

AND WHY NOT? Down-to-earth, 68 year old Sutton male, widower, enjoy socialising and visiting the coast, would like to meet a female for fun, friendship and maybe more. **Call 0905 005 2487 and enter box number 169477 or send a text to 80360**

FOR THE TAKING Smart, warm and attractive Sutton Widower, 69, varied interests, seeking a nice, honest lady, for friendship, company and perhaps more. **Call 0905 005 2487 and enter box number 103713**

TAKE LIFE AS IT COMES Down-to-earth, dependable and helpful Thames Ditton guy, 72, calm natured, many interests, just looking to meet an organised, good-natured female, for fun and maybe a little romance. **Call 0905 005 2487 and enter box number 172446 or send a text to 80360**

NOT QUITE PAST IT! Retired, professional Hampton male, 75, GSOH, solvent, N/S, enjoys gardening, cooking, walks and meals in or out, searching for a similar female, positive with GSOH, for company and maybe more. **Call 0905 005 2487 and enter box number 127526 or send a text to 80360**

HAPPINESS INTO YOUR LIFE Mature Carshalton man, mid-70s, own car, smart, likes old cars and animals, cosy nights in, TV, DVDs, due to motorbike accident I walk with a stick yet active. Seeks a genuine lady for a relationship. **Call 0905 005 2487 and enter box number 157490 or send a text to 80360**

LOOKING FOR ANOTHER Kind, sensitive, adventurous, creative Walton-on-Thames girl, 40, looking to meet a woman, 29-50, who likes music, art, cinema, going to concerts, animals, travel, for friendship, dating and relationship. **Call 0905 005 2487 and enter box number 161212**

FRIENDSHIP ONLY Straight, decent, witty London mother, 50, N/S, loves dancing, wine bars, the cinema and watching sports, seeking a like-minded female, for friendship and days out. **Call 0905 005 2487 and enter box number 148845 or send a text to 80360**

LOOKING FORWARD TO HEARING FROM YOU Fit, tall, genuine Leatherhead male, 51, bi-sexual, divorced, 6ft, polite, sincere, would like to meet a like-minded male, intelligent and active, for fun and maybe more. **Call 0905 005 2487 and enter box number 132398**

FUN TIMES Down-to-earth, friendly, 61 year old Croydon male, 5'8'', non-smoker, would like to meet a male, aged 50-80 for fun, friendship and maybe more. **Call 0905 005 2487 and enter box number 171207 or send a text to 80360**

GENUINE YOU Bi male, 64, would like to meet similar male for fun and friendship. **Call 0905 005 2487 and enter box number 152831 or send a text to 80360**

Your Local Guardian: Epsom

TO JOIN BY POST! *GIVE IT A GO ...IT WORKS!*

You've looked before but haven't taken the plunge. So now it's time to give it a go! And best of all it's free to join. To join by post simply fill out the coupon below and send it to: **Two's Company, c/o Newsquest, Harmsworth House, 13-15 Bouverie Street, London. EC4Y 8DP.**

Your Membership number and security code will be texted to your mobile.

First Name: _____ Date of Birth: _____

Postcode: _____ Mobile number: _____

Your advert 30 words maximum: _____

For **More People. More Choice.** Visit: **www.twoscompany.co.uk**
Need help? Live assistance available 10am-5pm Monday to Friday, simply call: 0800 280 0896 or email: **support@twoscompany.co.uk**

DATING ADVICE: When arranging a date always meet in a public place. Do not give out your contact details until you are comfortable. Place your own advert and leave your number for other members to contact you on. Always tell a friend or relative where you are going and who with. **GUIDELINES:** You must be over 18yrs to use this service. We reserve the right to edit or refuse any advert for any reason. Your advert may appear on our website or in associated publications. **DISCLAIMER:** Two's Company is a registered trademark. Newsquest assumes no liability for the content of or reply to any personal advertisement. The advertiser assumes complete liability for the content of all replies to any ad or recorded message and for any claims made against Newsquest as a result thereof. The advertiser agrees to indemnify and hold Newsquest harmless from all costs, expenses (including solicitor's fees), liabilities and damages resulting from or caused by the publication or recording placed by the advertiser or any reply to any such advertisement. Service provided by Newsquest Ltd, London EC4M 6Y).

Output date:03/06/2014

Public Notices

EPSOM AND EWELL BOROUGH COUNCIL LICENSING ACT 2003 APPLICATION FOR A PREMISES LICENCE*

I/We Wilds Lounge Ltd hereby give notice that I/we have applied to Epsom and Ewell Borough Council for a Premises Licence*/Club Premises Certificate* for Premises known as and Situate at: Wilds Lounge, 57 - 61 High Street Ewell Surrey KT17 1RX

It is proposed that the following relevant licensable activities will be carried on or from the premises: Live Music Sun to Weds 11:00 - 23.00, Thu to Sat 11:30 - 00:00; Recorded Music Everyday 11:00 - 00:30; Dancing Everyday 11:00-01:00; Late Night Refreshment Everyday 23:00 - 01:00 and Supply of Alcohol on the Premises Sunday to Weds 11:00 - 00:00 & Thurs to Sat 11:00 - 00:30. The Day before a Bank Holiday - Live Music 11:00 - 01:00. Recorded Music & Dancing & Supply of Alcohol on the Premises 11:00 - 01:30 & Late Night Refreshment 23:00 - 02:00.

Any interested party or Responsible Authority Wishing to submit representations to this application must do so in writing by no later than 26th June 2014

Representation must be submitted to: Grants and Licensing team, Epsom and Ewell Borough Council Town Hall, The Parade, Epsom, Surrey, KT18 5BY.

A copy of this application, and the Licence Registers may be inspected at the above address, between the hours of 9.00am and 4.00pm Monday to Friday (excluding Public Holidays).

Any person knowingly or recklessly making a false statement in connection with an application, commits an offence, and will be liable on summary conviction to a fine not exceeding level 5 on the standard scale.

Goods Vehicle Operator's Licence

Wayne Aaron Ruff trading as Chessington Skip Hire of 51 Pams Way Epsom Surrey KJ19 0HG is applying for a licence to use Drift Bridge Farm Reigate Road Epsom KT17 3DW as an operating centre for 1 goods vehicles and 0 trailers

Owners or occupiers of land (including buildings) near the operating centre(s) who believe that their use or enjoyment of that land would be affected, should make written representations to the Traffic Commissioner at Hillcrest House, 386 Harehills Lane, Leeds, LS9 6NF, stating their reasons, within 21 days of this notice. Representors must at the same time send a copy of their representations to the applicant at the address given at the top of this notice. A Guide to Making Representations is available from the Traffic Commissioner's office.

LONDON BOROUGH OF SUTTON PLANNING APPLICATIONS

SUTTON COUNCIL

PLANNING APPLICATIONS REQUIRING STATUTORY PUBLICATION RECEIVED BETWEEN – 23/05/2014- 29/05/2014

The applications listed below can be inspected at the Environmental Services Offices, 24 Denmark Road, Carshalton from 9.00am to 5.00pm Monday to Friday, or online at www.sutton.gov.uk . The Council will take into account written comments received within 21 days from the date of this notice.

Should you comment please ensure that:
1) you quote the application number
2) your comments are relevant to the planning issues
3) you refrain from comments of a personal nature.

If you wish the Council to acknowledge your letter please send an SAE. Due to the number of such letters received the Council regrets it cannot respond to requests for advice or clarification.

Application No: B2014/69475/FUL
Area/Ward: B06 SUTTON WEST
Location: Development land rear of 119 CHEAM ROAD Sutton SM1 2BG
Proposal: Demolition of existing garages and erection of a 2-bedroomed dwelling incorporating accommodation at lower ground floor level and provision of a car parking space, new access onto Bridgefield Road, cycle and refuse stores.
Applicant: Ms O David
Web Address: http://gis.sutton.gov.uk/FASTWEB/detail.asp?AltRef=B2014/69475
Comments: WITHIN THE LANDSEER ROAD CONSERVATION AREA
Address: http://gis.sutton.gov.uk/FASTWEB/detail.asp?AltRef=D2014/69492

Application No: D2014/69492/FUL
Area/Ward: D15 WALLINGTON NTH
Location: Wallington County Grammar School CROYDON ROAD Wallington SM6 7PH
Proposal: Use of sports hall for letting to the public two evenings a week in addition to use by pupils and staff of the school variation to condition 6 of previously approved App. Ref D2008/60133/FUL which states that 'The sports hall hereby approved shall only be used by the pupils and staff of the school and for sporting purposes only. The hall shall not be used by the public or for non- sporting/recreational purposes, unless otherwise agreed in writing with the Local Planning Authority'.
Applicant: Mrs Amanda Tutt
Web Address: http://gis.sutton.gov.uk/FASTWEB/detail.asp?AltRef=D2014/69492

Sutton

Transport for London Public Notice

Road Traffic Regulation Act 1984

The A24 GLA Road (Stonecot Hill, London Borough of Sutton) (Temporary Prohibition of Traffic and Stopping) Order 2014

1. Transport for London hereby gives notice that it has made the above named Traffic Order under section 14(1) of the Road Traffic Regulation Act 1984 for the purpose specified in paragraph 2. The effect of the Order is summarised in paragraph 3.
2. The purpose of the Order to enable carriageway resurfacing works to take place at A24 Stonecot Hill.
3. The effect of the Order will be to prohibit any vehicle from entering, exiting, proceeding or stopping on A24 Stonecot Hill service road fronting Nos. 5 to 79 Stonecot Hill between its junction with Ash Road and it's junction with the main carriageway of the A24 outside Nos.77 and 79 Stonecot Hill. Access will be maintained to the unnamed service road serving the rear of Nos. 61 to 79 Stonecot Hill.

   The Order will be effective between 11th June 2014 and 10th July 2014 each night Monday to Saturday from 9:00 PM to 5:00 AM (the works will cease at 5:00 AM each Saturday morning) or when the works have been completed whichever is the sooner. The prohibitions will apply only during such times and to such extent as shall from time to time be indicated by traffic signs.
4. The prohibitions will not apply in respect of:
   (1) any vehicle being used for the purposes of those works or for fire brigade, ambulance or police purposes;
   (2) anything done with the permission or at the direction of a police constable in uniform or a person authorised by Transport for London.

Dated this 5th day of June 2014

Mark Whitaker
Head of Operations, Road Space Management, Transport for London
Palestra, 197 Blackfriars Road, London, SE1 8NJ

MAYOR OF LONDON TRANSPORT FOR LONDON

SHEILA MARY WHITE (Deceased)

Pursuant to the Trustee Act 1925 any persons having a claim against or an interest in the Estate of the aforementioned deceased, late of 8a Fulford Road Epsom Surrey KT19 9QX, who died on 04/12/2013, are required to send particulars thereof in writing to the undersigned Solicitors on or before 15/08/2014, after which date the Estate will be distributed having regard only to claims and interests of which they have had notice.
LEWIS & DICK
443 Kingston Road Ewell
Surrey KT19 0DG *T411308*

Do you have a vacancy?

Call our Recruitment Team today on: 020 8722 6500 or jobs@london.newsquest.co.uk

Advertise your property Call us on 020 8722 6433

FLORENCE ROSANNA ELDRIDGE GOWER (Deceased)

Pursuant to the Trustee Act 1925 any persons having a claim against or an interest in the Estate of the aforementioned deceased, late of Milner House Ermyn Way Leatherhead Surrey KT22 8TX formerly of 50 West Farm Close Ashtead Surrey KT21 2LJ, who died on 26/01/2014, are required to send particulars thereof in writing to the undersigned Solicitors on or before 15/08/2014, after which date the Estate will be distributed having regard only to claims and interests of which they have had notice.
TWM SOLICITORS LLP
123 High Street Epsom
Surrey KT19 8AU *T410884*

JACK EDWARDS (Deceased)

Pursuant to the Trustee Act 1925 any persons having a claim against or an interest in the Estate of the aforementioned deceased, late of Flat 20 Western Acres Woodmansterne Lane Banstead Surrey SM7 3HA, who died on 16/04/2014, are required to send particulars thereof in writing to the undersigned Solicitors on or before two months from the date of this publication, after which date the Estate will be distributed having regard only to claims and interests of which they have had notice.
RWPS LAW
48-50 Parkstone Road Poole
Dorset BH15 2PG
Solicitors for the Executors *T411090*

DORIS MURIEL LIGHTOWLER (Deceased)

Pursuant to the Trustee Act 1925 any persons having a claim against or an interest in the Estate of the aforementioned deceased, late of Priory Court Old Schools Lane West Ewell Surrey KT17 1TJ, who died on 10/10/2013, are required to send particulars thereof in writing to the undersigned Solicitors on or before 15/08/2014, after which date the Estate will be distributed having regard only to claims and interests of which they have had notice.
W.H.MATTHEWS & CO
11 & 13 Grove Road Sutton
Surrey SM1 1DS
(Ref: DW) *T411188*

OCEAN CRUISING

Your Local Guardian

Newmarket Holidays

Majestic Fjords Cruise

Sailing from Tilbury on board MS Marco Polo

Departs 11 September 2014

This unbeatable value cruise captures the very best of the beauty of stunning Western Norway, and includes visits to some breathtaking fjords as well as historic Bergen and also offers a 'Laugh on the Ocean Wave' with guest comedians – all at a sensational price!

Price includes

- Seven nights' full board accommodation on board MS Marco Polo based on two people sharing a twin cabin
- A superb programme of stylish entertainment
- Ports of Call: Eidfjord, Flåm, Skjolden and Bergen
- Excellent service from an attentive crew
- Traditional British and International full board cuisine
- Afternoon tea and late night snacks
- Informative guest speakers
- Guest comedians
- A wide range of on-board leisure facilities

*Book by 30 June 2014. Offer subject to availability & may be withdrawn at any time. Price shown is the new reduced fare.

www.newmarket.travel/nql16950 0844 391 2166 code NQL

These holidays are organised & operated by Newmarket Promotions Ltd. ABTA V787X. Subject to availability. Single supplements apply. Calls cost 5p per minute. Fares exclude gratuities.

ABTA The Travel Association

FINDING YOUR NEXT HOME HAS NEVER BEEN EASIER!

You can already search for property from all the leading local agents on our website

www.epsomguardian.co.uk/homes

NOW YOU CAN DOWNLOAD OUR free app FOR APPLE AND ANDROID

IT'S FREE, IT'S EASY, IT'S LOCAL!

TOWN AND COUNTRY PLANNING ACT 1990
PLANNING (LISTED BUILDING AND CONSERVATION AREAS) ACT 1990
TOWN AND COUNTRY PLANNING (GENERAL DEVELOPMENT) ORDER 1995
NOTICE OF APPLICATION FOR MAJOR DEVELOPMENT
ARTICLE 12B

In accordance with the above, notice is hereby given that application(s) have been made to Epsom and Ewell Borough Council for permission to carry out the following proposal(s):-

14/00108/FLH **7 Dorking Road, Epsom, Surrey**
Single-storey rear extension

14/00132/FUL **182 East Street, Epsom**
Single storey rear extension

14/00175/FLH **62 Bramble Walk, Epsom, Surrey**
Replacement of the front windows

14/00201/FLH **10 Queensmead Avenue, Ewell, Surrey**
Single-storey side extension to side of the property to accommodate extended kitchen/dining/family room with a separate utility room at the rear. Conversion of integral garage into an extended living room to the rear and a study/playroom to the front.

14/00208/FLH **29 London Road, Ewell, Surrey**
Replacement of existing windows and render to front of house.

14/00218/FLH **88 Manor Green Road, Epsom, Surrey**
Proposed single storey rear extension.

14/00220/CAT **20 Longdown Lane North, Ewell, Surrey**
Height reduction of 4 Leyland Cypress and 1 x Lawson Cypress and repollarding of a Poplar, all in the rear garden.

14/00243/CAT **Maidstone House, 20 Chalk Lane, Epsom**
Felling of a Cupressus and a Sycamore in the rear garden.

14/00256/TPO LB **Epsom College, College Road, Epsom**
Crown lifting to 5 Beech trees and 3 Horse Chestnut trees adjacent to College Road. (TPO 45/G15)

14/00259/FLH **57 Bradstock Road, Stoneleigh, Surrey**
Single-storey rear extension.

14/00260/FLH **Colvene, Royal Avenue, Worcester Park**
Loft conversion and extension.

An electronic copy of the application may be inspected on-line at http://eplanning.epsom-ewell.gov.uk/online-applications/ or via internet access at Epsom Town Hall, The Parade, Epsom, Surrey, KT18 5BY or in public libraries.

Any comments should be made using the facility provided at the above website address or in writing to the Planning Department at the above address. Correspondence should quote the above application reference and should arrive no later than 21 days from the date of this notice.

IT SHOULD ALSO BE NOTED THAT ANY REPRESENTATION RECEIVED MAY BE MADE AVAILABLE FOR INSPECTION BY THE PUBLIC, AND MAY BE COPIED AS A RESULT OF THE PROVISIONS OF THE LOCAL GOVERNMENT (ACCESS TO INFORMATION) ACT 1985. REPRESENTATIONS WILL NOT BE ACKNOWLEDGED UNTIL AFTER AN APPLICATION HAS BEEN DETERMINED. LATE REPRESENTATIONS CANNOT NORMALLY BE TAKEN INTO CONSIDERATION.

Please note that the Council do not accept any responsibility for any incomplete or inaccurate descriptions.

HEAD OF PLANNING AND BUILDING CONTROL,
EPSOM & EWELL BOROUGH COUNCIL

EPSOM & EWELL BOROUGH COUNCIL

MOTORING

epsomguardian.co.uk/cars

DOCTORDENT
Mobile Technician
PAINTLESS DENT REMOVAL
Professional dent removal carried out at your Home/Work. No inconvenience to you.
Bumper scuff repaired
Fraction of the cost of a bodyshop!
Interested?
Call **07873 255657**

News

Caught on camera

A motorist on the M25 at Swanley holds the record for the highest speed clocked by a speed camera in England and Wales between April 2013 and May 2014.

The 149mph figure was revealed following freedom of information requests to 39 police authorities by the IAM (Institute of Advanced Motorists). Eighty-five per cent of police authorities responded.

Other findings include:

• The highest speed recorded on 30mph road was 96mph on the B1288, on Leam Lane, Gateshead

• The highest speed recorded on a 50mph road was on the A414 Stanstead Abbotts, Hertfordshire, where a motorist clocked 119 mph

IAM chief executive Simon best said: "Speed limits are a limit. They are not a target to beat. We all share the roads with these speeding drivers and the government must crack down on them with more consistent penalties and tougher measures to break their addiction for speed. The current guidelines on sentencing for excessive speeding offences are out of sync with modern roads, modern vehicles and society's view of the value of lives lost in crashes.

THIS WEEK'S MODEL...

Volkswagen Golf SV

Fans of Volkswagens are looking forward to the first UK deliveries of the new Golf SV which are expected to arrive on July 22.

The new model packs in all the advanced technology of the award-winning Golf hatchback range, but in a larger, even more practical body.

Prices start at £18,875 (OTR RRP).

The Golf SV is the third variant of the seventh-generation Golf, alongside the hatchback and the Estate, and has a look that clearly follows the design of its siblings.

At 4,338mm long, the new SV is 134mm longer than the Golf Plus that it replaces. These larger dimensions translate to more interior space and greater flexibility.

Compared with the boot of its predecessor, capacity is increased by 76 litres to 500 litres with the back seats at their rear-most position (versus the Golf's 380 litres and the Estate's 605 litres).

Like the Golf, the Golf SV comes with a raft of standard and optional passive and active safety systems.

Other electronic aids include Adaptive Cruise Control, Front Assist and City Emergency Braking, all of which are standard from SE specification upwards.

A first for the Golf SV is the optionally available blind spot monitor, dubbed Side Scan, with an option for exiting parking spaces.

Powering the SV is a range of petrol and diesel engines.

Trim levels for the Golf SV mirror those of the hatchback, ranging from S through SE to GT. A BlueMotion model based on the S specification is also available.

All models include Bluetooth; DAB digital radio, SD card reader and CD player with 5.8-inch colour touchscreen; iPod connector; a front centre armrest; dual rear ISOFIX fittings; seven airbags including one for the driver's knees; XDS electronic differential; an automatic post-collision braking system; and air conditioning.

Some of the highlights on SE models and above include: rear map-reading lights; an additional 12 Volt socket and air vents in the rear of the front centre armrest; three-spoke multifunction steering wheel; automatic lights and wipers; a Driver Alert System and driver profile selection. For more details visit www.volkswagen.co.uk.

MotorMouth

email motors@london.newsquest.co.uk

Less haste more speed?

A headlong rush towards blanket 20mph zones in many UK towns and cities needs to slow down and take into account the views of residents, according to a new survey.

More than two-thirds of AA members want a say before a 20mph speed limit is imposed along their street. More than half (55 per cent) also want to give their opinion on the setting of 20mph zones that may affect their travel through their local area.

An AA-Populus survey of 24,351 members of the breakdown service shows that, if a 20mph speed limit is set along a road, support for speed camera enforcement is evenly split between those who agree (41 per cent) and those who disagree (38 per cent).

Targeted speed camera enforcement, when and where a specific problem emerges, receives much greater support (61 per cent).

"The AA supports the setting up of 20mph speed limits where residents along those roads want them," said Edmund King, the AA's president. "The need for local democratic approval, at street level, is clearly affirmed by this AA Populus panel survey. Neighbourhoods face differing challenges from traffic: some may need to slow down their own residents and reduce the risk of accidents, others have a 'rat-running' problem that a 20mph speed limit on its own won't address.

"If a blanket 20mph zone sets main roads at the lower speed, the incentive to stick to main routes and not take a short cut along residential streets is lost."

Use of speed-indicating signs may help to educate and familiarise drivers with the lower speeds, or mobile speed cameras, and proven urban road engineering features may also influence behaviour – while deterring rat-running, or mobile speed cameras, added Mr King.

WILSONS GROUP

advertisement feature

Jet-setting Wilsons is ahead of the game

Car supremos put football team on road to success

Wilsons Group
Nonsuch Industrial Estate,
Kiln Lane
Epsom KT17 1DH
Tel: 01372 736000/ 08442 447100
www.wilsons.co.uk

Opening times
Monday to Saturday
9am-6pm
Sunday 10am-5pm

As we warm up for the World Cup, it's great to see mammoth car group Wilsons encouraging the next generation of English footballers.

The car supermarket is sponsoring local youth football team Old Coulsdon Jets FC – who have won back-to-back promotions in the Epsom and Ewell league in the past two years – by promoting the club and providing financial support and kit.

Wilsons' Rentals manager Adam Riddles, pictured left, coaches the Jets and under his stewardship the team has progressed from 7-aside football to 11-aside and gained promotion to the Premier league Under 14s next season.

"The team have done outstandingly well and it's great that Wilsons have got behind them," said Adam.

The majority of the team has been together since they were just seven years old, with five of the boys reaching almost 200 appearances.

The club recently held its end-of-season presentation and family day in which an adults versus boys game was staged and trophies and awards handed to players.

Six thousands customers buy a new or used car from the Wilsons Group each year – that's a lot of cars and a lot of satisfied customers, says the Epsom dealership.

With six new car franchises in the Kiln Lane showroom alone, Wilsons offers the best choice of new cars in Surrey and south west London.

"If you're looking for a new car then Wilsons also offers the best value cars at the lowest prices," said Adam. "We hold new car franchises for Vauxhall, Fiat, Citroën, Peugeot, Nissan and Renault.

"We're also the largest new and used car supermarket in the London and Surrey area, with state-of-the-art facilities and showrooms. There's no need to go from one location to the next to find your next car, you can do all your browsing on just one site," he added.

Adam, who has been Wilsons' Rentals manager for the past 18 months, said the dealership has been a trusted name in Surrey for more than a century.

"Wilsons has been a family-run business since 1904 and has been selling Surrey cars for over 100 years. In that time, Wilsons has had a simple philosophy at its core, to be customer focused. We care about our customers and the numbers show that this approach works," he said.

• Over 6,000 customers buy new and used cars from the dealership each year;

• 80 per cent of customers buy their next car from Wilsons;

• 72 per cent recommend their friends to buy from the dealership;

• 81 per cent register total customer satisfaction.

Old Coulsdon Jets FC

Wilsons also offers:

• All-make servicing
• Accident repair
• MOT
• Motability
• Car and van rentals
• Finance
• Breakdown cover
• Warranty

"When it comes to buying a new or used car, Wilsons prides itself on offering its customers more choice, better value and a service that you can trust," said Adam.

To make sure Wilsons has the best value cars in Surrey and London, the dealership regularly checks its prices against the competition.

"But value is more than just cheap used cars and lower prices," he explained.

"That's why all our cars undergo a detailed vehicle inspection and are prepared to the highest spec. Unlike other car supermarkets, we offer three months warranty with all our used cars giving you added peace of mind and the reassurance that you're getting a great deal and a fantastic car."

Vauxhall, Renault, Citroën, Ford, Volkswagen, Nissan, Peugeot and Fiat, to name just a few, there is a wide choice of cheap affordable cars ready to test drive.

"At Wilsons, we have a wealth of experience in making the used car buying process as pain-free as possible.

"If you are looking for quality second-hand cars then our knowledgeable second-hand sales staff will be able to help you drive away in the perfect used car to suit both your needs and budget," he added.

Will you be a FIFA World Cup™ winner?

Join us at Belmont Garage Hyundai

6th – 8th June

Hyundai is proud to be an Official Partner of the 2014 FIFA World Cup Brazil™. To celebrate, we're introducing the ix35 Go! and i30 Go! SE special editions – available with 0% APR Representative* Personal Contract Purchase finance.

Join us at our special event and have a shot winning some amazing prizes – including an i30 Go! SE.**

Visit belmontgarage.com or call 0208 643 5451 to find out more.

HYUNDAI | NEW THINKING. NEW POSSIBILITIES.

Belmont Garage Limited 020 8643 5451
36 Station Road, Belmont, Sutton, Surrey SM2 6BS www.belmontsuttonhyundai.co.uk

FIFA WORLD CUP Brasil

5 YEAR Unlimited Mileage Warranty

Fuel consumption in MPG (l/100km) for Hyundai ix35 Go! range: Urban 42.8 (6.6), Extra Urban 56.5 (5.0), Combined 50.4 (5.6), CO_2 Emissions 147 g/km. Fuel consumption in MPG (l/100km) for Hyundai i30 Go! SE range: Urban 32.8 (8.6) – 54.3 (5.2), Extra Urban 55.4 (5.1) – 78.5 (3.6), Combined 44.1 (6.4) – 65.7 (4.3), CO_2 Emissions 149 – 114 g/km. Fuel consumption figures shown are based on official EU test figures. These are to be used as a guide for comparative purposes and may not reflect all driving results.

Models shown: ix35 Go! 1.7 CRDi 2WD diesel manual at £20,750 OTR including Creamy White solid paint at no extra cost and i30 Go! SE 1.4 100PS petrol manual at £16,470 OTR including Sleek Silver metallic paint at £470. All offers, finance and savings are subject to availability at participating dealers and only on new cars purchased and registered in the UK (excluding Channel Islands or Isle of Man) between 1st April and 30th June 2014 inclusive, sourced through Hyundai Motor UK Ltd or its authorised dealers. *0% finance available on a 24 month Personal Contract Purchase agreement on all ix35 Go! and i30 Go! SE models. Deposit from 0% to 40% available. At the end of the Personal Contract Purchase there are three options: (i) Renew: Part exchange the vehicle, where equity is available, which cannot be guaranteed (ii) Retain: Pay the optional final payment to own the vehicle or (iii) Return the vehicle. Further charges may be made subject to the mileage and condition of the vehicle. Finance subject to status. Terms and conditions apply. Applicants must be 18 or over. Guarantees/ Indemnities may be required. Hyundai Motor Finance RH1 1SR. Offers are not available for customers under the Hyundai Affinity Programme. **Prize Draw terms and conditions apply. Please ask your dealer or visit www.hyundai.co.uk/worldcupterms for full terms and conditions. 5 Year Unlimited Mileage Warranty terms and exclusions apply. Visit www.hyundai.co.uk/owning or ask your local dealer.

Evans Autos

JAGUAR & EXECUTIVE

- **07/57 VOLKSWAGEN TOUREG 3.0 TDi SE AUTO NAVI** Reflex Silver/Black hide 62000m..... 13,995
- **12/61 CITROEN DS4 1.6 HDi 16V DSTYLE** Perla Nera Black/Grey 15900m 11,995
- **08/08 JAGUAR X TYPE 2.2D SE ESTATE AUTO NAVI** Indigo Blue/Anthracite hide 31200m..... 10,995
- **07/07 VOLKSWAGEN PHAETON 3.0 TDi V6 5 SEAT 4 MOTION** Deep Black/Black hide 52000m ... 10,995
- **07/07 JAGUAR XJ 2.7 TDVi SOVERIEGN AUTO NAVI** Indigo Blue/Barley hide 1 own. 89900m..... 9,995
- **98/ R JAGUAR XK8 4.0 COUPE AUTO** Black/Beige hide 72000m..... 5,995
- **03/03 JAGUAR X TYPE 2.5 AWD SE AUTO** Glacier Blue/Sand hide 43400m..... 3,995
- **02/52 JAGUAR S TYPE 2.5 V6 SE AUTO** Pacific Blue/Grey hide 77000m. **(e)**..... 3,795
- **02/02 JAGUAR S TYPE 3.0 V6 SE AUTO** Liquid Silver/Black hide 73600m. **(e)**..... 2,995
- **99/ V JAGUAR S TYPE 3.0 V6 SE AUTO** Emerald Green/Almond hide 77000m. **(e)**..... 1,995
- **03/53 JAGUAR X TYPE 2.0 DIESEL** Pacific Blue/Beige 104000m. **(e)**..... 1,995

LEXUS

- **08/58 LEXUS RX 400h SE AUTO NAVIGATION** Cadoxton Slate/Grey hide 1 own 68800m 15,995
- **07/07 LEXUS IS 250 SE AUTO** Brechin Slate/Grey hide 30900m 8,995
- **07/57 LEXUS IS 220 DIESEL 6 SPEED** Canterbury Blue/Grey 55800m 7,495
- **05/55 LEXUS GS 300 SE AUTO NAVIGATION** Palladio Silver/Grey hide 70200m. 6,995
- **04/04 LEXUS GS 300 SE AUTO** Desert Quartz/Black hide 38600m 5,695
- **04/04 LEXUS IS 200 LE AUTO** Kodiak Sky/Black hide 55000m..... 4,995
- **03/52 LEXUS IS 200 SE AUTO** Platinum Ice/Black 62000m..... 3,495
- **01/ Y LEXUS GS 300 SE AUTO** Astral Black/Beige hide 51000m 3,495

CABRIOLETS, SPORTS & COUPES

- **09/09 AUDI TT 2.0 T FSi AUTO** Ice Silver/Black 32800m..... 14,995
- **07/07 MAZDA RX-8 NEMESIS LTD EDITION** Stormy Blue/Grey hide 1 own. 13700m. 6,995
- **05/55 MAZDA 6 MPS 2.3 TURBO AWD 4DR.** Moist Silver/Black hide 68000m..... 5,995
- **06/06 VOLKSWAGEN BEETLE 2.0 CABRIOLET** Reflex Silver/Grey 44000m..... 5,995
- **98/R JAGUAR XK8 4.0 COUPE AUTO** Black/Beige hide 72000m..... 5,995
- **08/58 VAUXHALL TIGRA 1.4 EXCLUSIVE** Star Silver/Grey 36000m 5,395

FUN HATCHES

- **11/11 CITROEN DS3 1.6 HDi 16V "BLACK & WHITE 3DR.** Polar White/Grey 1 own. 22000m. 9,995
- **10/10 ALFA ROMEO MITO 1.4 TB MULTIAIR 135 LUSSO** Biancospino White/Grey 34700m 7,995
- **09/09 FIAT 500 1.2 LOUNGE** Bossanova White/Rosso Leather a/con 28500m..... 7,995

VAUXHALL

- **13/63 ASTRA 1.6 SE 5DR. AUTO** Silver Lake/Grey 1 own. 845m only..... 13,795
- **10/10 ASTRA 2.0 CDTi 160 SE 5DR. AUTO** Sovereign Silver/Grey 31000m 8,995
- **12/12 CORSA 1.2 VVT ACTIVE 3DR.** Lime Green/Grey 1/2 hide a/con 1 own. 12300m. 7,995
- **10/10 ASTRA 1.4 16V 100 EXCLUSIVE 5DR.** a/con 33600m 7,595
- **09/09 ZAFIRA 1.6 BREEZE 7 SEATER** Metro Blue/Grey 37600m..... 6,495
- **08/58 TIGRA 1.4 EXCLUSIVE** Star Silver/Grey 36000m..... 5,395
- **08/57 VAUXHALL ASTRA 1.8 LIFE 5DR. AUTO** Moonland Pearl/Grey a/con 29000m 4,995
- **05/55 SIGNUM 2.2 DIRECT ELITE 5DR. AUTO NAVI** Panacotta/Grey hide 55000m 3,995
- **03/03 MERIVA 1.6 LIFE 5DR.** Breeze Blue/Grey 69000m **(e)**..... 1,995

FORD

- **12/12 C-MAX 1.6TI-VCT 125 TITANIUM** Moondust Silver/Grey 1 own. 21100m..... 10,995
- **10/60 MONDEO 1.8 TDCi ZETEC 125 ESTATE** Moondust Silver/Grey 27800m..... 9,995
- **09/59 FIESTA 1.2 STYLE + 82 5DR.** Morello/Grey a/con 20700m 6,995
- **08/58 FIESTA 1.6 TITANIUM 3DR.** Hot Magenta/Grey 1 own. 28400m 6,995
- **09/59 KA 1.2 ZETEC** Panther Black/Grey a/con 23900m 5,995
- **07/07 FIESTA 1.6 TDCi GHIA 5DR.** Squeeze/Grey hide 29700m..... 5,295
- **04/54 FOCUS 1.6 LX 5DR. AUTO** Tonic Blue/Grey a/con 92000m. **(e)** 2,595
- **04/53 FUSION "2" 1.4 AUTO** Oyster/Grey a/con 61000m. **(e)** 2,495

SMALL AUTOMATICS

- **13/63 VAUXHALL ASTRA 1.6 SE 5DR AUTO** Silver Lake/Grey 1 own 845m only 13,795
- **11/11 HONDA CIVIC 1.8 SI VTEC 5DR. AUTO** Crystal Black/Black 23000M..... 11,495
- **11/60 KIA VENGA 1.6 "2" 5DR. AUTO** Space Blue/Grey 1 own. 3600m only 9,795
- **12/12 PEUGEOT 207 1.6 VTI 120 ALLURE 5DR. AUTO** Grey/Black 1 own 3400 8,995
- **10/10 VAUXHALL ASTRA 2.0 CDTi 160 SE 5DR. AUTO** Sovereign Silver/Grey 31000m..... 8,995
- **11/60 HYUNDAI ix20 1.6 ACTIVE 5DR. AUTO** Blue Ice/Grey 23300m 8,995
- **12/12 TOYOTA AYGO 1.0 "ICE" 5DR. AUTO** Black/Grey 1 own. 5500m..... 7,495
- **08/58 TOYOTA YARIS 1.3 VVTI TR AUTO 5DR.** Grey/Grey 1 own 26000 5,995
- **08/57 VAUXHALL ASTRA 1.8 LIFE 5DR. AUTO** Moonland Pearl/Grey a/con 29000m..... 4,995
- **07/07 NISSAN MICRA 1.2 SPIRITA 5DR. AUTO** Techno Grey/Grey 37000m..... 4,495
- **04/54 VOLKSWAGON GOLF 1.6 FSi S 5DR. AUTO** Reflex Silver/Grey 122000m. **(e)**..... 3,495
- **04/54 FORD FOCUS 1.6 LX 5DR. AUTO** Tonic Blue/Grey a/con 92000m. **(e)** 2,595
- **04/53 FORD FUSION "2" 1.4 AUTO** Oyster/Grey a/con. 61000m. 2,495

CITROEN

- **12/61 DS4 1.6 HDi 16V** Perla Nera Black/Grey 15900m 11,995
- **11/11 DS3 1.6 HDi 16V "BLACK & WHITE" 3DR.** Polar White/Grey 1 own. 22000m..... 9,995
- **12/12 C4 1.6 VTi 16v VTR+ 5DR.** Arctic Steel/Grey 1 own. 20900m..... 8,995
- **07/57 C5 2.0 HDi DIESEL EXCLUSIVE 5DR. AUTO** Black/Grey 41500m..... 4,995
- **05/05 XSARA PICASSO 1.6 DESIRE "2"** Iron Grey/Grey 72000m. **(e)** 2,895

MPV & 4WD

- **11/61 TOYOTA RAV 4 2.0 V-MATIC XT-R M DRIVE S AUTO** Silver/Black 1/2 Lth 1own 16500m..... 17,495
- **08/58 LEXUS RX 400h SE AUTO NAVIGATION** Cadoxton Slate/Grey hide 1 own 68800m 15,995
- **10/10 HONDA CR-V 2.0 I-VTEC ES AUTO** Nighthawk Black/Black 32300m..... 14,495
- **07/57 VOLKSWAGEN TOUREG 3.0 TDi SE AUTO NAVI** Reflex Silver/Black hide 62000m..... 13,995
- **13/62 NISSAN JUKE 1.6 ACENTA PREMIUM** Black/Grey 1 own. 12600m. 12,295
- **12/12 FORD C-MAX 1.6 TI-VCT 125 TITANIUM** Moondust Silver/Grey 1 own. 21100m..... 10,995
- **10/10 PEUGEOT 3008 1.6 HDi 110 SPORT 5DR.** Shark Grey/Grey 28300m. 9,995
- **11/60 KIA VENGA 1.6 "2" 5DR. AUTO** Space Blue/Grey 1 own. 3600m only..... 9,795
- **08/58 NISSAN QASHQAI 1.6 ACENTA 5DR.** Cayman Blue/Grey 30200m..... 9,795
- **11/60 HYUNDAI ix20 1.6 ACTIVE 5DR. AUTO** Blue Ice/Grey 23300m 8,995
- **08/08 DAIHATSU TERIOS 1.5 SX 5DR.** Sapphire Blue/Grey 29000m 7,995
- **10/60 PEUGEOT BIPPER TEPEE 1.4 HDi 70 " S "** Blue/Grey 1 own. 21100m..... 6,995
- **09/09 VAUXHALL ZAFIRA 1.6 BREEZE 7 STR.** Metro Blue/Grey 37600m..... 6,495
- **04/54 HONDA CR-V 2.0 SE SPORT AUTO** Alabaster Silver/Black hide 48000m 5,495
- **03/53 LAND ROVER FREELANDER 2.0 TD4 SERENGETI 5DR.** Oxford Blue/Grey 88000m. **(e)** 3,895
- **05/05 CITROEN XSARA PICASSO 1.6 DESIRE "2"** Iron Grey/Grey 72000m. **(e)** 2,895
- **03/03 VAUXHALL MERIVA 1.6 LIFE 5DR** Breeze Blue/Grey 69000m. **(e)** 1,995

ESTATES

- **08/08 JAGUAR X TYPE 2.2D SE ESTATE AUTO NAVI** Indigo Blue/Anthracite hide 31200m..... 10,995
- **10/60 FORD MONDEO 1.8 TDCi ZETEC 125 ESTATE** Moondust Silver/Grey 27800m. 9,995
- **05/55 VAUXHALL SIGNUM 2.2 DIRECT ELITE 5DR. AUTO NAV** Panacotta/Grey hide 55000m..... 3,995

GOLDEN OLDIE

- **85/ B AUSTIN METRO 1.3 AUTO 3DR.** Russet Brown/Sorrel This vehicle has had just 2 local owners and has covered only 11900 miles. It is in outstanding original condition..... 2,000

OTHER MARQUES

- **11/61 TOYOTA YARIS 3 1.3 VVTi TR 5DR. TOUCH & GO** White/Grey 1 own. 23900m 8,995
- **12/62 SUZUKI SWIFT SZ3 DDiS 1.3 DIESEL 5DR.** Kashmir Blue/Grey 7000m 8,995
- **12/61 CHEVROLET AVEO 1.3 VCDI 95 LTZ DIESEL 5DR.** Blue/Grey 13000m 7,995
- **13/13 SEAT MII 1.0 SE TOCA NAVIGATION** Deep Black/Grey a/con 1 own. 6700m..... 7,895
- **11/61 KIA RIO 1.4 "GRAPHITE" 5DR.** Graphite Pearl/Grey 1 own. 21000m..... 5,995
- **08/58 VOLKSWAGEN POLO 1.4 MATCH 80 5DR.** Graphite Grey/Grey a/con 52000m..... 5,695
- **08/57 BMW 320i** SE Schwarz Black/Beige 117000m. **(e)** 5,495
- **10/59 MAZDA 2 1.3 TS 3DR.** Black/Grey a/con 44500m. 5,295
- **09/59 PEUGEOT 107 1.0 URBAN LITE 3DR.** Laser Red/Grey 7900m..... 4,995
- **07/57 FIAT BRAVO 1.4 SPORT TJET 150 5DR.** Competizione Rosso/Grey 70000m. **(e)**..... 4,495
- **07/57 VOLKSWAGEN PASSAT 2.0 TDi SE 140** United Grey/Grey 123000m. **(e)**..... 4,495
- **07/07 NISSAN MICRA 1.2 SPIRITA 5DR. AUTO** Techno Grey/Grey 37000m 4,495
- **04/54 VOLKSWAGON GOLF 1.6 FSi S 5DR. AUTO** Reflex Silver/Grey 122000m. **(e)** 3,495
- **01/X TOYOTA CAMRY 2.2i 4DR. AUTO** Thruxton Grey/Grey 88000m.(e) 2,995
- **05/54 RENAULT CLIO 1.5 DCi 3DR, EXPRESSION DSL** Azure Blue/Grey 72000m. **(e)**..... 2,495

673-681 London Road, North Cheam, Surrey, SM3 9DL Open: Mon-Fri 8.30am-6pm • Sat 8.30am-3pm

We supply all makes of new cars. We can service all makes in our workshop. You can see all the cars on our user friendly website:

ALL (e) CARS ARE "EXCHANGE ECONOMY" CARS...MILEAGES MAY NOT BE GUARANTEED

020 8337 6677 • www.evansautos.co.uk

SELL YOUR CAR FAST - FROM JUST £10*

• 1 WEEK IN PAPER • 2 WEEKS ONLINE

Your Local Guardian.co.uk In partnership with ExchangeandMart

3 easy ways to sell your car

1. Visit **yourlocalguardian.co.uk/cars** to book your advert.
2. Text your picture with the word **SnapSell to 80360** and we will contact you (standard picture messaging rate).
3. Call us on **020 8722 6444 or email: motors@london.newsquest.co.uk**

*** If your vehicle is under £1500**

Web: www.yourlocalguardian.co.uk/cars Tel: 020 8722 6444

Four lucky drivers will be winners

Fergussons celebrates fifth anniversary with competition

Fergussons Auto Services is celebrating its fifth birthday with a special anniversary competition for customers.

Throughout the month of June, four lucky drivers will win a free service and/or an MOT.

Customers booking a service with Fergussons over the month will be automatically entered into a weekly draw. And the first name out of the hat each Saturday in June will win the prize. They will be notified each week by a phone call.

It is business owner Russell Fergusson's way of thanking clients for their service over the last five years.

Since setting up in Sutton in The iO Centre in Minden Road, the South African has built his reputation on great service and quality work – something he guarantees to every customer.

"At Fergussons Auto Services we are all about service – we will go that extra mile to ensure our customers are happy," said Russell. "From the moment you call to book your vehicle in for a service, an MOT or repair, the friendly personal service starts.

"We will book your vehicle in, arrange free collection and delivery if required. Your car will be serviced, MOT'd or repaired usually all in the same day.

"All servicing is done to the Good Garage Scheme's extensive guidelines and a Good Garage Scheme service checklist will be made available to our customer showing all parts replaced and the operations that have been carried out.

"After every service, we will valet your vehicle before it's returned."

Russell, who moved to the UK eight years ago, had his own garage in South Africa for 15 years. And he prides himself on offering high level "South African service" to his customers.

His garages and MOT centres at Sutton – and now Crawley – have the latest diagnostic equipment and can service all makes and models of vehicle.

And thanks to Russell and his friendly and efficient team of five technicians and three administrators, the business is going from strength to strength.

Aside from the Good Garage Scheme, Fergussons is approved by the RAC, the Retail Motor Industry, Motor Codes, and Approved Garages.co.uk.

Fergussons is open Monday to Friday from 7.30am to 5.30pm and Saturdays from 7.30am to 1pm.

The lucky winners of the fifth anniversary competition will be announced in the Sutton and Epsom Guardian at the end of June.

Garage details

Fergussons Auto Services Ltd
Unit 10, The iO Centre
Minden Road
Sutton, Surrey
SM3 9BL
Tel: 020 8644 4518/ 020 8644 1806
www.fergussons auto.co.uk

Russell Fergusson

FERGUSSONS
AUTO SERVICES

We offer MOT servicing and repairs to all makes of vehicles
For the very best personal service that exceeds main dealer standards
CALL OR EMAIL US TO BOOK TODAY
020 8644 4518/1806
or **07956 068 891**
workshop@fergussonsauto.co.uk

Four Lucky customers who have their car serviced in June, will win the cost of their bill back to celebrate our 5th birthday.
Winners will be announced at the end of June

- State-of-the-art Bosch Diagnostic Testing
- Engine & Gearbox Overhauls
- Tyres, Batteries & Exhausts
- Air-con Servicing & Re-gas
- Clutches
- Brakes
- Free Courtesy Car
- Laser Wheel Tracking

MOT £39
Major Service £129 + VAT
Air con Re-gas £35 + VAT
Most vehicles. All work and parts fully guaranteed for 12 months

GoodGarageScheme.com Registered Member
Retail Motor Industry Federation

we'll keep you on the road!

Unit 10 iO Centre, Minden Road, Sutton, Surrey SM3 9BL
www.fergussonsauto.co.uk

WE COLLECT & DELIVER FREE OF CHARGE

Advertisement Feature

Affordable Service

Bosch Car Service garages provide vehicle maintenance, repairs and diagnostics for all makes of vehicles. They guarantee a first class service at an affordable price.

The technicians at your local Bosch Car Service are trained on the latest technologies and have the most up-to-date diagnostic equipment to pinpoint any faults in your car as quickly and accurately as possible. Any parts that need to be replaced will be of the same quality as those that were originally fitted on your vehicle.

The Bosch Car Service network works to a Bosch Car Service Code of Practice. The Consumer Codes Approval Scheme, run by the Trading Standards Institute, has approved the Bosch Car Service Code of Practice. This commitment to customer care gives you peace of mind in knowing that you are going to be given not only the best technical service, but also the best customer service.

If you want affordability combined with the highest technical and customer service standards, then why not call your local Bosch Car Service garage?

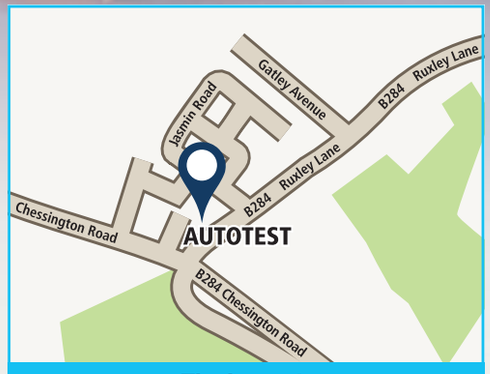

Find us at:
Behind the Jet Petrol Station
242a Ruxley Lane,
West Ewell, Epsom,
Surrey KT19 9EY
020 8974 1246

---

autotest
better service

BOSCH Service · APPROVED CODE TRADINGSTANDARDS.GOV.UK · RETAIL MOTOR INDUSTRY FEDERATION · GoodGarageScheme.com Registered Member

Air Con re-gas £59

£30 MOT when booked with full service

£10 OFF Your MOT

Tyres and four wheel alignment super tracker

• MOT • MOT Plus • Servicing • Diagnostics • Air Conditioning • Tyres & Wheels • Exhausts • Steering • Batteries • Brakes • Cambelts • Suspension • Electrics • Body & Glass • Clutches • Air Con re-gas

242a Ruxley Lane, West Ewell, Epsom, Surrey KT19 9EY

020 8974 1246 **www.autotest.co.uk**

Pitstop Services

CHURCH HILL MOTORS
Proud members of Checkatrade.com Where reputation matters
MOTOR CODES
Established 1957
SERVICING
REPAIRS
BODYWORK
WELDING
AUTO-ELECTRICS
ENGINE DIAGNOSTIC
CLUTCHES
DISCOUNT TYRES
AIR CON RE-GAS
SENSIBLE PRICES
MOTs £45 with this advert
Special prices to Oap's Collection and delivery service
CHURCH HILL MOTORS
MOT £35.00 WHEN BOOKING ANY FULL SERVICE
One coupon per person. Cannot be combined with any other offers.
CHURCH HILL MOTORS
AIR CON RE-GAS £40 inc. VAT
One coupon per person. Cannot be combined with any other offers.
020 8644 3777 020 8644 6812
126 Abbotts Road, North Cheam, Surrey SM3 9SX
www.churchhillmotors.com churchhillmotors1@gmail.com

autotest
Bosch Service Approved GoodGarageScheme.com Registered Member
Air Con re-gas £59
£30 MOT when booked with full service
Tyres and four wheel alignment super tracker
242a Ruxley Lane, West Ewell, Epsom, Surrey KT19 9EY
020 8974 1246
www.autotest.co.uk

Evans Autos
Can service your car
Can repair your car
Can sell you another car
Go to www.evansautos.co.uk for online booking or to see our extensive range of used cars
020 8337 6677

ALLAMS OF EPSOM
ŠKODA
12 Felstead Road, Longmead Business Park, Epsom Surrey
01372 743 322

JAY CARS Ltd
For all your motoring needs
M.O.T'S
BRAKES
CLUTCHES
SERVICING
REPAIRS
DIAGNOSTICS
DENT REMOVAL
SPRAYING
BODYWORKS
TYRES
TRACKING
ALLOY WHEEL REPAIR
All corners coverd
020 8642 1400
65 – 71 Collingwood Road, Sutton, SM1 2QF
www.jaycarsltd.co.uk • enquiries@jaycarsltd.co.uk

ALLAMS OF EPSOM
All Make and Models Servicing
12 Felstead Road
Longmead Business Park
Epsom Surrey
KT19 9AS
01372 743 322

VOLKSPEED ENGINEERING LTD
www.volkspeed.com
• All Makes Servicing
• MOT Testing
• Electrical & Mechanical Repairs
• Accident Repairs
• Tyre Fitting
• Air Conditioning
10% off with this advert
13 Craddocks Parade, Ashtead KT21 1QL
01372 277 888

CARS AREN'T JUST OUR BUSINESS THEY ARE OUR PASSION
Operating since 1993 with 60 years of collective experience • All makes and models of cars and vans welcome
State of the art Diagnostic equipment & 4 wheel laser tracking
DID YOU KNOW?
In October 2002 a new Block Exemption was brought in stating that new cars no longer have the be serviced at the dealership to maintain a manufacturers warranty
MOT's for cars, vans, minibuses and motorhomes
MOT & SERVICE CENTRE
Elmwood Vehicles your local family run garage at 278 Kingston Road, Ewell, Epsom, KT19 0SH - to the rear of the Jet petrol station, next to The Queen Adelaide Public House.
10% OFF Bring this advert with you and receive 10% discount
Ring now or email for bookings
020 8394 2847 info@elmwoodvehicles.co.uk
See our websites for more information:
www.elmwoodvehicles.co.uk • www.elmwoodtvr.com
ELMWOODVEHICLES

KP TYRES
For massive discounts on all major brands
k-p-tyres.co.uk
020 8393 2338
169 CHESSINGTON ROAD WEST EWELL SURREY KT19 9XE

Nork Motor Engineering
BANSTEAD MOT & REPAIR CENTRE
Servicing | Mechanical Repairs MOTs & Repair Work | Brakes & Clutches
Welding & Air Conditioning | Diagnostics & Electrics
ALL MAKES & MODELS, CARS & LIGHT VANS
AFFORDABLE DEALER ALTERNATIVE
Qualified Engineers who give honest, Professional Advice
Nork Gardens, Off Nork Way, Banstead, SM7 1NZ
01737 357636
www.nork-motor-engineering.co.uk

www.SASvehiclerepair.co.uk
Driving down the cost of motoring
• Paint and Scratch repairs
• Alloy Wheel Repair
• Electronic Diagnostic
• Parking Sensor Fitting
• Accident Repairs
• Dent Repairs
0800 970 2701 | 07841 042 853
10A Palmerston road, Sutton Surrey SM1 4QL

ALLAMS OF EPSOM
June MOT's £35.00
For Vauxhall only
When booked using code VX0614 valid until 30th June
12 Felstead Road, Longmead Business Park, Epsom Surrey, KT19 9AS
01372 743 322

CHEAM MOTOR SPARES & AUTO SERVICES ltd
WWW.CHEAM-MOTORSPARES.CO.UK
SUMMER SPECIAL OFFERS!!!
MOT & SERVICING From £99.00
DIAGNOSTICS From £19.95
AIR-CON REGASSING From £25.00
Tel:- 0203 417 9715
T/C apply to all offers...

ALLAMS OF EPSOM
Alfa Romeo
12 Felstead Road, Longmead Business Park, Epsom Surrey, KT19 9AS
01372 743 322

BMW

BMW X3 2.0 DIESEL SPORT 4X4
2005 (55), 6 speed manual, p/steering, abs, alloys, climate, cd, e/mirrors, e/windows, full black leather, roof rails, side steps, parking aid back and front, Taxed, MOT until 2015, 4 new Dunlop tyres just fitted, just serviced, excellent condition
£8350
01737830517
www.risegreen.com (T)

Ford

FORD FIESTA ZETEC
1.25 Climate, 3 door, 2012 12, metallic black, 5 speed, p/steering, ABS, alloys, climate, bluetooth, heated screen, heated mirrors, CD, MP3, 11,000miles only, tax'd, Ford warranty until March 2015, cheap insurance
£7350
01737830517
www.risegreen.com (T)

Honda

HONDA CRV ES CTDI
2008 (08) 6 speed, p/steering, abs, alloys, auto headlights, phone prep, cd, power fold mirrors, parking aid back and front, roof rails, metallic, taxed, 1 owner, complete HOnda S/History, outstanding condition
£8950
01737830517
www.risegreen.com (T)

Hyundai

HYUNDAI ACCENT 1.3 COUPE
Green, 1999, MOT till December, Tax until October, new clutch fitted, 92,000miles, £500
0208 656 7764

Advertise your cars for sale Call 020 8722 6440

Jaguar

JAGUAR X TYPE 2.2 DIESEL SPORT SALOON
2005 (55) 6 speed, p/steering, ABS, alloys, climate, CD, multiple airbags, e/mirrors, half leather, folding rear seats, FSH, recently serviced MOT until March 2015, excellent condition
£4000
01737830517
www.risegreen.com (T)

Light Commercial

PEUGEOT PARTNER 1.6 HDI 600 ORIGIN LIGHT VAN
White, 2010 (10) 5 speed, pas, aircon, cd, pile linmed rear load area, near side sliding door, taxed, MOt April 2015, FSH, excellent condition
NO VAT £4350
01737830517
www.risegreen.com (T)

Mazda

MAZDA MX5 2.0 SPORT TECH
soft top convertible, 2012 (12) 6 speed, p/steering, abs, alloys, full leather, climate, cruise, cd, heated seats, e/w, c/locking, 1 private owner, 8000miles only, Mazda history and warranty until 2015, immaculate condition
£13500
01737830517
www.risegreen.com (T)

Peugeot

Peugeot 307 Convertible 2.0
53 2004, 110k, met silver, black cloth trim, p/steering, 4x electric windows, r/c/l alarm, ABS, air con, alloys, e/mirrors, heated front screen, long MOT/tax, drives well, £1895 ono
0208 979 6189
07542 195 263 (T)

STONECOT SERVICE STATION

FREE SUMMER CHECK
FREE MOT WITH EVERY FULL SERVICE
½ PRICE MOT TO ALL NEW CUSTOMERS
PLUS A FREE MOT RE-TEST

FREE CAR WASH with every repair

- MOT'S
- SERVICING
- TYRES
- AIRCON SERVICE
- SHOCKS
- LASER WHEEL ALIGNMENT
- FREE BRAKE CHECK
- CLUTCHES
- EXHAUSTS
- BUSINESS ACCOUNTS WELCOME

MOT £27 FOR NEW CUSTOMERS
CALL NOW: 0208 644 0244
FREEPHONE: 0800 856 0045
157 Epsom Road, Sutton, SM3 9HA
www.stonecotservicestation.co.uk.

Renault

Renault Megane 1.6 16V Dynamique
Convertible, 2001 51, 50,000miles, 1.6L, petrol, manual, grey, alloy wheels, CD changer, £1795
020 8661 8889

Suzuki

SUZUKI GRAND VITARA 1.9 DDIS
5 door, diesel, 4x4, 2009 59, met grey, 5 speed, p/steering, ABS, alloys, climate, CD, MP3, rear window blinds, side running boards, e/windows, c/locking, complete Suzuki history, 29,000
£10,950
01737830517
www.risegreen.com (T)

Under 1500

RENAULT CLIO 1.4S
X Reg 3 door, power steering , e/windows, long MOT, Tax until July good runner, Good condition
£425ono
020 8977 3548
07971 717 742 (T)

A SPECIAL CAR
Peugeot 406 LS, Estate, 1999, 1761cc, one owner, 50,000 miles, tax March 15, MOT March 15, all old MOT's and service records, red, superb condition, £850
07956604483

CITROEN SAXO 1.1 FORTE
2001 (X) 85,000m, FSH, Red, MOT Sep 2014, Tax August 2014, 5 door hatchback, Radio/CD, 5 speed manual, sunroof, air bag x 2, good condition throughout
£695ono
07836713416
02086510211(T)

FORD MONDEO 1.8 LX
2003 5 door hatchback / estate. 5 speed manual power steering, electric windows, MOT March 2015, taxed Feb 2015 service history, excellent condition drives superbly
£795 px possible
07887 717 066 (T)

Under £1500

ROVER 45 1.6 AUTOMATIC
2002 5 door hatchback manual, 5 speed, power steering, air conditioning, electric windows, cd player, one lady owner only, 14,000miles, full main dealer history, virtually as new, genuine 14,000miles
£1495 px possible
07887 717 066 (T)

Vauxhall

JEEP CHEROKEE LTD 2.8 AUTO
2004 (54), Silver, Alloy wheels, 114,000miles, radio /Cd , air con, e/w, C/L, e/mirrors, Tax Aug 14, MOT until Jan 2015, Very good service history
£3400
07908 113 916

VAUXHALL ASTRA 1.8 DESIGN AUTO
5 door, 2007(57) 23,000m only, complete Vauxhall service history, immaculate condition, p/steering, ABS, alloys, air con, CD, Metallic, e/windows, c/locking, cruise half leather
£4750
01737830517
www.risegreen.com (T)

Volkswagen

VOLKSWAGEN POLO 1.2 MODA 70PS
5 door, 2010 (10) 5000miles only 5 speed, pas, abs, alloys, multiple airbags, aircon, cd, e/m, e/w, rear parking aid, 1 private owner, outstanding condition, complete VW service history, MOT until May 2015, rare colour
£8850
01737830517
www.risegreen.com (T)

VOLKSWAGEN UP BLACK LIMITED EDITION
1.0 3 door, 3000miles only, 2012 (12) 5 speed, p/steering, abs, alloys, air con, cd, Bluetooth, MP3 e/mirrors, e/windows, c/locking,1 private owner, sat nav, VW serviced May 2014, VW Warranty until June 2015, super car
£9000
01737830517
www.risegreen.com (T)

Vuaxhall

2010 Vauxhall Corsa 1.2i S
3dr ecoFLEX Easytronic (automatic)
In silver. Only 14,000 miles, air conditioning, elec. windows& mirrors, remote central locking, MOT to August, road tax to September. Has had repair to door and wing, so cat D. Price includes 12 months WMS warranty
£4,195
07931 360396 (T)

Commercial Vehicles

FORD FIESTA VAN
1.4 TDCi, 57 reg 2007, Ford full service history, new cambelt kit, metallic silver, cloth seats, heated front screen, p/steering, r/c/l alarm, roof rails, CD player, long MOT/tax, excellent condition, privately used, £2995 ono no VAT PX
0208 979 6189
07542 195 263 (T)

Advertise your cars for sale Call 020 8722 6440

Motors Wanted

Up to £150 Paid for Scrap Cars wanted to be supplied to the Fire Brigade
0800 7839039

Motorbikes & Scooters

WANTED
Motorbikes & Scooters
Anything considered
New or Old
with/without MOT
Runners/Non Runners
BEST PRICES PAID
020 8647 6266
07950 380622
24 hours 7 days
www.ibuyanycarandbike.com

Car Servicing

CHURCH HILL MOTORS
Established 1957

- SERVICING
- REPAIRS
- BODYWORK
- WELDING
- AUTO-ELECTRICS
- ENGINE DIAGNOSTIC
- CLUTCHES
- DISCOUNT TYRES
- AIR CON RE-GAS

SENSIBLE PRICES
MOTs £45
with this advert
Special prices to OAP's Collection and delivery service

CHURCH HILL MOTORS
MOT £35.00
WHEN BOOKING ANY FULL SERVICE
One coupon per person. Cannot be combined with any other offers.

CHURCH HILL MOTORS
10% OFF ALL REPAIRS
One coupon per person. Cannot be combined with any other offers.

Proud members of Checkatrade.com Where reputation matters
MOTOR CODES

020 8644 3777 020 8644 6812
126 Abbotts Road, North Cheam, Surrey SM3 9SX
www.churchhillmotors.com churchhillmotors1@gmail.com

Motors Wanted

INSTANT CASH BEST OFFERS
For any cars/vans/Campers
★ OLD or NEW ★
High/low mileage, clean/damaged with or without MOT
also classic cars
020 8647 6266 • 07950 380622
24-hours - 7 days
www.ibuyanycarandbike.com

BUYING NOW IN THIS AREA
All Cars, Vans & Motorcycles
Nothing Refused
RING NOW
020 8542 6666
or 07836 671170

Motors Wanted

CORRECT CAR DISPOSAL

upto £500 PAID FOR SCRAP

- £10 - £2000 FOR GOOD CARS
- DVLA NOTIFIED SAME DAY
- FULLY LICENSED GB/GN5815RL
- RUNNERS/NON RUNNERS
- I.D PROVIDED

ALL CARS, VANS WANTED

OFFICE 020 8688 9393

MOBILE 07714 860 522

Friendly, Reliable Service

BMW • AUDI • MERCS • FORDS • NISSANS

London & Surrey Scrap Cars

Car or Van

Runners or Non Runners

£10 - £10000 PAID FOR CARS

I.D Presented

Licence Number GB-GN 5716RL

Legal Car buyers

DVLA Notified Same Day

Call John:

Croydon Office 0208 669 8483

Esher Office 0208 680 4689

07599 941 539

www.sandlmotors.com

VAUXHALL • RENAULT • PEUGEOT • VW • HONDA

SELL YOUR CAR TODAY

- £100 - £10,000 cash waiting.
- Any make or model - year 2000 onwards
- No awkward web forms or travelling for you to do.
- Established 26 years and proud of our reputation.
- Fully insured with Tradex Ltd.

Please ring us now with details of your car (good or bad) and we will give you an honest estimate of what it's worth. If you're happy, we will come to you, give the car a quick check over, pay you by cash (or bank transfer if you prefer) and drive it away. It's as simple as that! We are based in Chessington, but will travel anywhere!

0203 371 1967 or 07956 285704

Robinson Cars. Chessington hpi

www.sellmycarinsouthwestlondon.com

Try us first...

Cars & Vans WANTED

Old or New - Good or Bad

Anything Considered

020 8659 8988 - Anytime

07850 323508 - Mobile

All Areas

Classic and Unusual Cars Wanted

Advertising weekly for over 20 years

CARDISPOSALSUK

SCRAP CAR RECYCLING

- Highest prices paid for all vehicles, Lorries & vans
- Complete uk coverage for vehicle collection and recycling.
- All vehicles wanted runners/non runners mot failure, accident damage etc...
- Fast & efficient to ensure no hold ups for our customers.
- 24 hour Recovery
- All area's - 24 hours - 7 days.

FOR MORE INFO CALL US TODAY OR VISIT US ON LINE

0208-395-7945 OR 0777-136-1698

www.cardisposalsuk.com FAMILY RUN BUSINESS

www.scrapcarssurrey.com

CARS WANTED

PLUS VANS

CASH TODAY ½ HOUR ANYWHERE

£500 min £20,000 max.

Mot or not

Good, Clean or Damaged

020 8529 4321

HIGH OR LOW MILES 7 Days 24 Hours

J E RECOVERY

CARS WANTED

BEST PRICES PAID

£30 - £150 Paid For Scrap Cars

DVLA Notified :: 1 Hour car removal

Any Area Covered

Phone Jay

0208 657 9056 07817 653 368

Anytime

www.carscrapping.co.uk

ALL CARS / VANS WANTED

01372 209706

Inc Mot failures/Damaged/scrap

Best Prices Paid Legal Car Disposal

J G Motors 07956 381174

All Areas Covered

Where's your money going at the Derby?

The Derby descends on Epsom Downs this weekend, with more than 120,000 punters expected to wager more than £20m in the hope of picking the winner.

The Derby festival begins on Friday with Ladies' Day and the Epsom Oaks, followed on Saturday by the main event.

The early betting puts Australia (11/10) ahead of Epsom nag Kingston Hill (7/1), *pictured*, and Geoffrey Chaucer (8/1).

For Paul Darville's racing tips, go to **epsomguardian.co.uk/sport**, and for more on our homegrown Kingston Hill, turn to page four.

Dan Abraham - racingfotos.com

More sport: epsomguardian.co.uk

Tenth Tad

Tadworth Athletics Club's Paul O'Callaghan finished 10th of 535 in the Dorking 10-mile road race, clocking 57 minutes 42 seconds.

He was followed by Peter Mills, 15th in 58:49, and David Freeman, 16th in 59:09. The men's team was third on a three-to-score basis.

Peter Rand was placed second in the men's over-60 class, finishing 82nd in 1.06:34.

Sarah Bell was the club's first lady home 1.25:06 for 359th, followed by Nanda Todd (367th, 1.25:39), Mary Matthews (377th, 1.26:50), and Candice Siddle (467th, 1.35:39).

Park skipper is keen to forget, and quickly

REPORTER
MATT WOOSNAM
sport@london.newsquest.co.uk

Worcester Park CC captain Joe Hill wants to forget about last weekend's humiliating 144-run defeat at home to Ashtead as quickly as humanly possible.

Having been put into bat, Ashtead carded 211 in the Division Two fixture, featuring a knock of 80 from Surrey CCC opener Dom Sibley.

In reply, Park were skittled for just 67, with Ashtead's Jonno Sole starring with the ball taking 5-37.

Park skipper Hill is hoping for a reaction next weekend at Chipstead, and will be boosted by the arrival of their overseas player Brenton Deysel who arrives from South Africa this week.

Disappointed with his side's batting performance, Hill, *pictured right*, said: "We just want to forget about it and move on.

"We face Chipstead next, so that won't be easy but it couldn't get much worse."

He added: "This is a tight league, everyone can beat everyone and if we get a couple of wins together hopefully we can get back up the top of the table."

The skipper put the defeat down to an off day and admitted that after a good bowling performance, his side's batting ultimately lost them the match.

"We thought we did well to keep Ashtead to 211, but then we didn't get through the new ball.

"We played a lot of bad shots, and it was that, but also some tight bowling."

Elsewhere, after the relief of storming to a first ever victory in the Premier Division, Leatherhead skipper Matt Joblin has his sights set on nothing else but enjoying his cricket.

Shaun Udal top scored with 43 as Leatherhead racked up 197 all out after Banstead put their neighbours into bat.

Banstead's Aman Shinwari took 5-44 as Leatherhead fell one delivery short of completing their 50 overs.

Shinwari would go on to top score for the hosts (26), but Banstead were skittled for just 92 with Marcus Dawes starring in the bowling attack taking 4-4 off his 2.1 overs.

Leatherhead's historical win was their first in four attempts this season.

Joblin said: "It's great to get a win under our belts.

"It was frustrating to wait for four games but it was a very good performance and I'm proud that the club got its first ever win in the Premier Division.

"We've been slowly improving all season and we are learning and progressing.

"Hopefully we can get another couple of wins under our belt."

He added: "We are a better side than one fighting against relegation, but we haven't set ourselves any specific aims.

"We just want to win and do it by being positive, working hard and having fun while we play cricket."

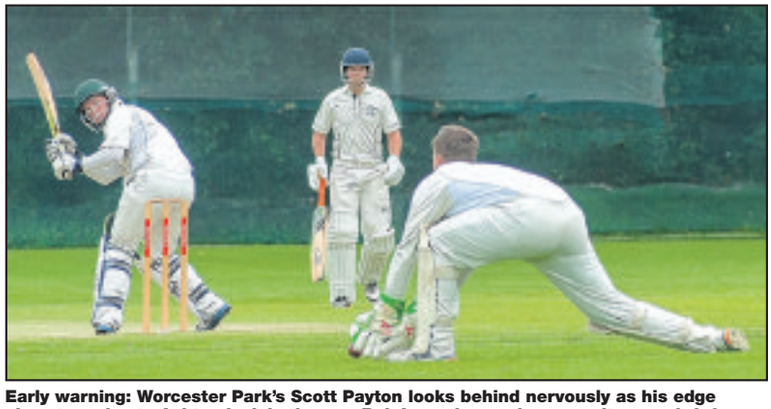

Early warning: Worcester Park's Scott Payton looks behind nervously as his edge almost carries to Ashtead wicketkeeper Rob Lammiman – however, it was a brief reprieve as the Park wickets soon began to tumble SP85347

Flowers' rotten weekend

Banstead racer Matt Flowers has three weeks to sort out his ride ahead of the next meeting of the GT5 Challenge G40 Championship.

Engine problems curtailed the 25-year-old's showing at Silverstone last weekend, where a ninth place finish in round seven was followed by a DNF in round eight and last place in round nine.

Overall, Flowers sits 11th in the standings ahead of the trip to Snetterton on June 21.

He said: "Silverstone was a bit of a disaster. I was about 4mph off the pace in the first race and then a spark plug failure ruled me out of the second.

"In the final race I was down on power and about 15mph off the pace, so I finished last."

He added: "But we have three weeks to fix the problem.

"We think it's either a blockage in the exhaust that has been building up, or a problem with the engine itself.

"Diagnosis should not be too taxing as it is a big problem, so hopefully we can get it sorted out."

Despite the set-back Flowers, who races with Motorsport Academy and in his second season in the Challenge, insists it has a been a season well spent so far.

"The more time I spend in the car, the more confident I am getting," he said.

"It would be nice to get a podium finish and build towards the end of the season, but every race is helping my development."

Here come the girls... international champions

Winners: Sutton & Epsom Olympic Weightlifting Club enjoyed a one-two international victory last weekend

The women of Sutton & Epsom Olympic Weightlifting Club are celebrating after a remarkable weekend at the 11th International Grand Prix in Germany.

Not only did the club secure first place in the team competition, but the second string team also took second place – confirming the women's domination.

Incredibly both teams defeated the Irish and Welsh national teams.

Stand out individual performances were delivered by reigning British champion, Evelyn Stevenson, who took the bronze medal in the 75kg class, Maria Wrosek's silver medal in the 58kg class and Eliza Wcislak's victory in the 75+kg class.

Wcislak, 17, recently took silver in the European Youth Championships, also won the award for overall third best lifter in the competition.

Other team members were Samantha Balchin, Heike Niemand, Julija Lalina, Mathilde Orlandoni, Sonia Fierro, Martyna Rusak and Vicki Kerr.

Club founder and head coach Philip Nourse said: "This was an incredible performance by an amazing group of girls that make me so proud time after time.

"For a club that receives no funding to secure first and second place in a competition of this magnitude, defeating national teams in the process, is an amazing achievement."

For more on the club go to **suttonweightlifting.com**

SPORTS*brief*

CRICKET: Epsom claimed their second win of the Division Two season thanks to a six-wicket demolition of Dulwich. Godfrey Stevens, *pictured*, took 3-5 as Dulwich struggled to 77 all out in the 39th over. Epsom, with Ben Hudson standing in for skipper Danny Secchi, knocked off the small target in 17 overs.

CYCLING: Two adventure cyclists completed a gruelling bike ride across France in just over five days to help raise more than £2,500 for a cystic fibrosis charity. Mick Helps and Paul Hoskins, from Epsom and Banstead, undertook the 620-mile challenge from Montpellier to Dieppe in support of four-year-old Annie Burkill, the daughter of a mutual friend who was born with the condition, and despite difficult weather conditions they achieved their target in five and a half days. To sponsor the pair go to **thehelps.co.uk**

KAYAKING: Ashtead's Phoebe Ayres won two gold medals for team GB last weekend at the Piestany International kayak regatta in Slovakia. The U23 star won the 200m and 500m events. The former Rosebery School and Therfield School pupil is now aiming to gain a place at the European Championships next month.

FOOTBALL: Leatherhead boss Richard Brady has recruited three new names as the Tanners' preparations for life in the Ryman Premier Division continue. Goalkeeper Louis Wells has signed from Basingstoke, striker Carl Rook from AFC Hornchurch and central defender Joe Bruce from Dunstable Town. Leaving Fetcham Grove is goalkeeper Deren Ibrahim, *pictured above*.

PARKRUN: Alex Hawkins of Epsom & Ewell Harriers was quickest at the Nonsuch meeting, taking the tape in 17 minutes 32 seconds. The Banstead Woods run was led home by Croydon Harriers' David Chambers in 18:01, with Emma Bradley (23:10) being the fastest woman.

BALTI SPECIAL

These dishes are cooked with special balti sauce. Served with nan (medium hot)

65. Chicken or Meat Balti 9.95
66. Chicken or Meat Tikka Balti 10.95
67. Tiger Prawn Balti 11.95
68. King Prawn Balti 11.95
69. Special Mix Balti 12.95
70. Vegetable Balti 9.95
71. Seafood Balti 13.95

OLD FAVOURITES

		Vegetable	Chicken / Lamb	Tiger Prawn	King Prawn
72.	Curry Medium hot	5.15	6.95	7.95	9.95
73.	Madras Fairly hot	5.15	6.95	7.95	9.95
74.	Vindaloo Very hot75	5.15	6.95	7.95	9.95
75.	Korma Mild with coconut	5.15	6.95	7.95	9.95
76.	Bhuna or Rogan Medium with tomatoes	5.15	6.95	7.95	9.95
77.	Dupiaza Medium with onions	5.15	6.95	7.95	9.95
78.	Methi Medium with fenugreek leaves	5.15	6.95	7.95	9.95
79.	Palak Medium with spinach	6.95	7.95	9.95	11.95
80.	Tikka Massala With almonds and coconut in a mild and creamy sauce	6.95	7.95	9.95	11.95
81.	Jalfrezi With onions, tomatoes, peppers and green chillies	6.95	7.95	9.95	11.95
82.	Pasanda Cooked in a mild sauce with almonds, sultanas, cashew nuts, coconut and cream	6.95	7.95	9.95	11.95
83.	Korai With capsicum, onions, herbs and spices	6.95	7.95	9.95	11.95
84.	Dansak Hot, sweet and sour with lentils	6.95	7.95	9.95	11.95
85.	Pathia Hot, sweet and sour in a thick sauce	6.95	7.95	9.95	11.95
86.	Malaya Medium spiced with pineapple	6.95	7.95	9.95	11.95
87.	Ceylon Fairly hot with coconut	6.95	7.95	9.95	11.95
88.	Butter Grilled & cooked in pure butter ghee and fresh cream	6.95	7.95	9.95	11.95
89.	Makhani Grilled and cooked in a mild thick sauce with butter, yoghurt & fresh cream	6.95	7.95	9.95	11.95

All dishes with tikka £1.00 Extra

VEGETABLE SIDE DISHES

Also available as a main meal for an extra £2.00

90. **Mix Vegetables** Curry or bhajee 3.95
91. **Aloo Ghobi** Potatoes and cauliflower 3.95
92. **Bombay Aloo** Spicy potatoes 3.95
93. **Cauliflower Bhajee** 3.95
94. **Aloo Palak** Potatoes and spinach 3.95
95. **Courgette Bhajee** 3.95
Tender courgettes bremised in our chef's special recipe
96. **Palak Bhajee** Spinach 3.95
97. **Niramish** 3.95
Sweet and sour. Variety of vegetables in dry sauce
98. **Dhall 'di' Palak** Lentils and spinach 3.95
99. **Tarka Dhall** 3.95
Lentils lightly spiced with garlic
100. **Motor Paneer** 3.95
Peas and cheese in mild sauce
101. **Mushroom Bhajee** 3.95
102. **Palak Paneer** Spinach and cheese 3.95
103. **Bindi Bhajee** 3.95
Fresh okra cooked in medium spices
104. **Asparagus Bhajee** 3.95
105. **Vatana Batata** 3.95
French beans cooked with peas and potato
106. **Auri Aur Koodu** 3.95
Pumpkin and Fresh bean curry
107. **Aam Diya Dhall** 3.95
Spicy lentils with mango
108. **Baby Sweetcorn Bhajee** 3.95
Baby sweetcorn cooked in a special sauce
109. **Bhagun Bhajee Aubergine** 3.95
110. **Chana Masala Chick peas** 3.95
111. **Aloo Chana Potato with chick peas** 3.95
112. **Chips** 2.50

RICE

113. Boiled rice 2.50
114. Pilau Rice 2.75
115. Special Fried Rice 3.15
Fried egg, peas and onions
116. Mushroom Rice 3.15
117. Egg Rice 3.15
118. Peas Rice 3.15
119. Lemon Rice 3.15
120. Coconut Rice 3.15
121. Garlic Rice 3.15
122. Mixed Vegetable Rice 3.15
123. Kashmiri Rice 3.15
Nuts and almonds
124. Keema Rice 3.50
Spiced minced meat in basmati Rice
125. Onion Rice 3.15

BREAD

126. Naan 2.20
127. Keema Naan 2.70
128. Peshwari Naan 2.70
129. Garlic Naan 2.70
130. Cheese Naan 2.70
131. Vegetable Naan 2.70
132. House Special Naan 3.15
Chopped chicken tikka with fresh coriander & cheese
133. Parata 2.20
134. Stuffed Paratha Stuffed with vegetables 2.70
135. Chapati 1.50
136. Puree 1.00
137. Tandoori Roti 2.20

PAPADAM AND CHUTNEYS

138. Plain Papadam 0.75
139. Spicy Papadam 0.75
140. Mango Chutney 0.75
141. Lime Pickles 0.75
142. Mint Sauce 0.75
143. Onion Salad 0.75
144. Onion / Cucumber Raitha 1.95
145. Green Salad 2.50

We accept most credit/debit cards

Management reserves the right to refuse service without giving a reason. 10% service charge will be added to tables of 5 or more persons.
Any complaints please inform the duty Manager as soon as possible.

Note: Some of our dishes may contain nuts, if you have any allergies please inform our staff when ordering.

SUMMER SALE NOW ON

OFFER ENDS 30TH JUNE

RAINBOW LEISURE CENTRE

Ready to kick start your summer? Well, now you can with your **first month half price*** at your local Better leisure centre, **saving you up to £27.**

With so much on offer, including the gym, swimming, group exercise classes, we're here to help you feel great.

Visit us today, or find out more at
www.better.org.uk/rainbow

Rainbow Leisure Centre
East Street,
Epsom,
Surrey,
KT17 1BN

In partnership with

EPSOM & EWELL BOROUGH COUNCIL

BETTER
the feel good place

*Terms and conditions apply. Savings are based on the monthly fee for a Better Health and Fitness UK membership. Visit www.better.org.uk/terms for full details. Better is a registered trademark of GLL (Greenwich Leisure Limited), a charitable social enterprise. Registered address: Middlegate House, The Royal Arsenal, London SE18 6SX IPS Registered No. 27793R Inland Revenue Charity No. XR43398